

UNITED STATES
DEPARTMENT OF THE INTERIOR
GEOLOGICAL SURVEY

30-045-24993
5. LEASE DESIGNATION AND SERIAL NO.
NM 13811
6. IF INDIAN, ALLOTTEE OR TRIBE NAME

7. UNIT AGREEMENT NAME

8. FARM OR LEASE NAME
Stevens
9. WELL NO.
1
10. FIELD AND POOL, OR WILDCAT
Development
11. SEC., T., R., M., OR BLK. AND SURVEY OR AREA
S.29, T.30N., R.14W.

APPLICATION FOR PERMIT TO DRILL, DEEPEN, OR PLUG BACK

1a. TYPE OF WORK
DRILL DEEPEN PLUG BACK
b. TYPE OF WELL
OIL WELL GAS WELL OTHER
SINGLE ZONE MULTIPLE ZONE

2. NAME OF OPERATOR
Wexpro Company

3. ADDRESS OF OPERATOR
P.O. Box 1129, Rock Springs, Wyo. 82901

4. LOCATION OF WELL (Report location clearly and in accordance with any State requirements.)
At surface NW 1/4 NE 1/4 S.29, T.30N., R.14W. NMPM
At proposed prod. zone 790' FNL - 1520' FEL

RECEIVED
MAR 28 1981
GEOLOGICAL SURVEY
FARMINGTON, N. M.

14. DISTANCE IN MILES AND DIRECTION FROM NEAREST TOWN OR POST OFFICE*
12 miles to Farmington, New Mexico

15. DISTANCE FROM PROPOSED* LOCATION TO NEAREST PROPERTY OR LEASE LINE, FT. (Also to nearest drlg. unit line, if any)
790'

16. NO. OF ACRES IN LEASE
160

17. NO. OF ACRES ASSIGNED TO THIS WELL
1/320

18. DISTANCE FROM PROPOSED LOCATION* TO NEAREST WELL, DRILLING, COMPLETED, OR APPLIED FOR, ON THIS LEASE, FT.

19. PROPOSED DEPTH
5910'

20. ROTARY OR CABLE TOOLS
Rotary

21. ELEVATIONS (Show whether DF, RT, GR, etc.)
GR 5554'

22. APPROX. DATE WORK WILL START*
Upon Approval

23. PROPOSED CASING AND CEMENTING PROGRAM

This action is subject to administrative appeal pursuant to 30 CFR 290.

SIZE OF HOLE	SIZE OF CASING	WEIGHT PER FOOT	SETTING DEPTH
12-1/4"	9-5/8"	36#	315'
7-7/8"	4-1/2"	11.6#	5910'

180 Sks of Reg. "G" Cement
To be determined from caliper logs.

Wexpro Company proposes to drill the subject well to a total depth of 5,910'.

APPROVED
APR 13 1981
GEOLOGICAL SURVEY
FARMINGTON, N. M.

IN ABOVE SPACE DESCRIBE PROPOSED PROGRAM: If proposal is to deepen or plug back, give data on present productive zone and proposed new productive zone. If proposal is to drill or deepen directionally, give pertinent data on subsurface locations and measured and true vertical depths. Give blowout preventer program, if any.

24. SIGNED L. W. Seadd TITLE Director, Civil Eng. DATE 3/23/81

(This space for Federal or State office use)

PERMIT NO. _____ APPROVAL DATE _____

APPROVED BY _____ TITLE _____
CONDITIONS OF APPROVAL, IF ANY:

APPROVED
AS AMENDED
APR 10 1981
JAMES F. SIMS
DISTRICT ENGINEER

*See Instructions On Reverse Side

NMOCC

OIL CONSERVATION DIVISION

STATE OF NEW MEXICO
ENERGY AND MINERALS DEPARTMENT

P. O. BOX 2088
SANTA FE, NEW MEXICO 87501

Form C-102
Revised 10-1-78

All distances must be from the outer boundaries of the Section.

Operator Wexpro Company		Lease Stevens			Well No. 1
Unit Letter B	Section 29	Township 30 North	Range 14 West	County San Juan	
Actual Footage Location of Well: 790 feet from the North line and 1520 feet from the East line					
Ground Level Elev. 5554	Producing Formation Dakota		Pool N 1/2 Sec. 29, T.30N., R.14W.	Dedicated Acreage: 320 Acres	

1. Outline the acreage dedicated to the subject well by colored pencil or hachure marks on the plat below.

2. If more than one lease is dedicated to the well, outline each and identify the ownership thereof (both as to working interest and royalty). Tenneco Oil 50%, Mt. Fuel Supply 50% - Wexpro Co. designated operator NM 13811, NM 20313 - both leases

3. If more than one lease of different ownership is dedicated to the well, have the interests of all owners been consolidated by communitization, unitization, force-pooling, etc? (to be forwarded)

Yes No If answer is "yes," type of consolidation N 1/2 Sec. 29 NM 13811 & NM 20313 - Tenneco Oil Co. 50%, Wexpro Co. 50% Wexpro Co. - designated operator

If answer is "no," list the owners and tract descriptions which have actually been consolidated. (Use reverse side of this form if necessary.) N 1/2 Sec. 29 NM 13811 NM 20313 - Tenneco Oil Co. 50%, Wexpro Co. 50% Wexpro Co. designated operator

No allowable will be assigned to the well until all interests have been consolidated (by communitization, unitization, forced-pooling, or otherwise) or until a non-standard unit, eliminating such interests, has been approved by the Division.

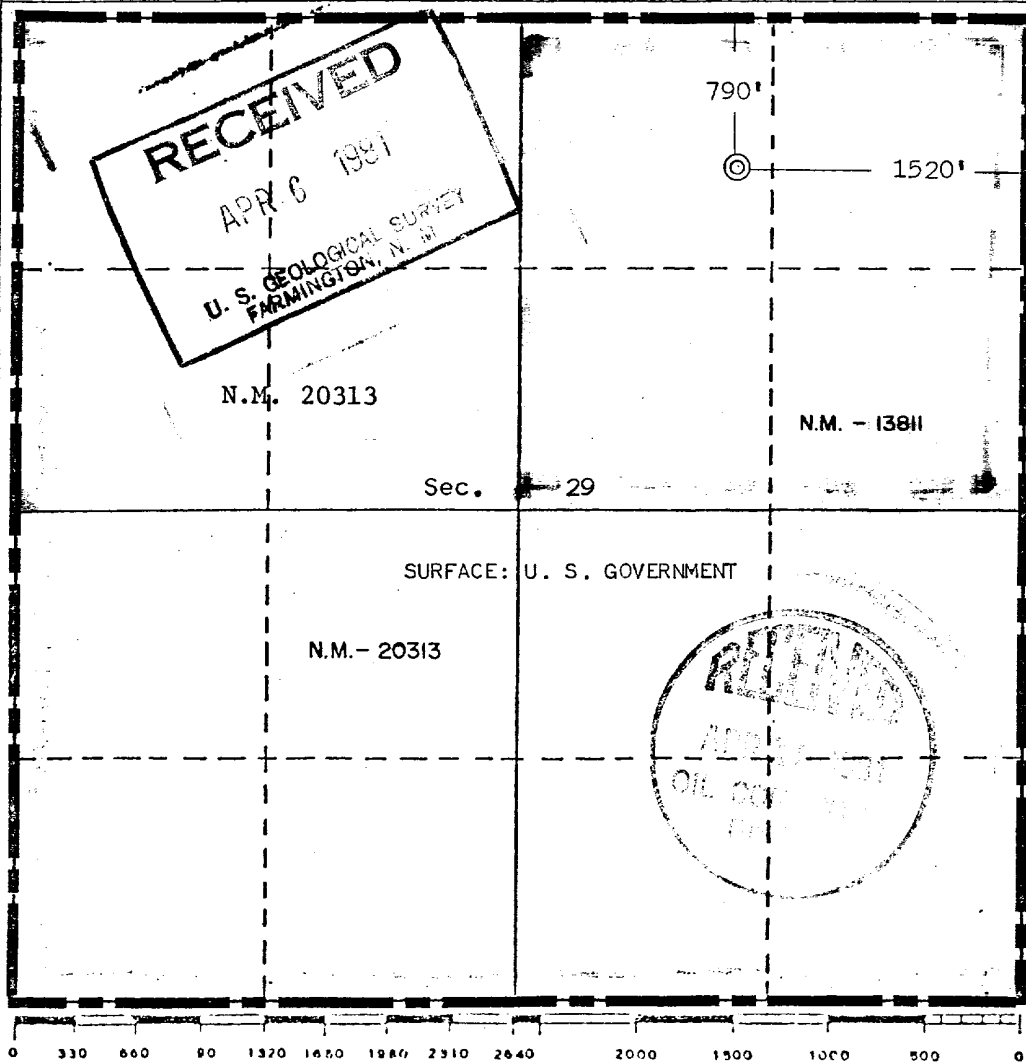

CERTIFICATION

I hereby certify that the information contained herein is true and complete to the best of my knowledge and belief.

A. J. Maser

Name
A. J. Maser

Position
Drilling Superintendent

Company
Wexpro Company

Date
3/12/81

EDGAR L. RISENHOOVER
REGISTERED LAND SURVEYOR
NEW MEXICO
5979

I hereby certify that the information shown on this plat was prepared in the field note of actual survey made by me or under my supervision, and that the same is true and correct to the best of my knowledge and belief.

Date Surveyed
February 16, 1981

Registered Professional Engineer and/or Land Surveyor

Edgar L. Risenhoover



Certificate No. 5979

Edgar L. Risenhoover, L.S.

T-30-N, R-14-W, N.M.P.M.

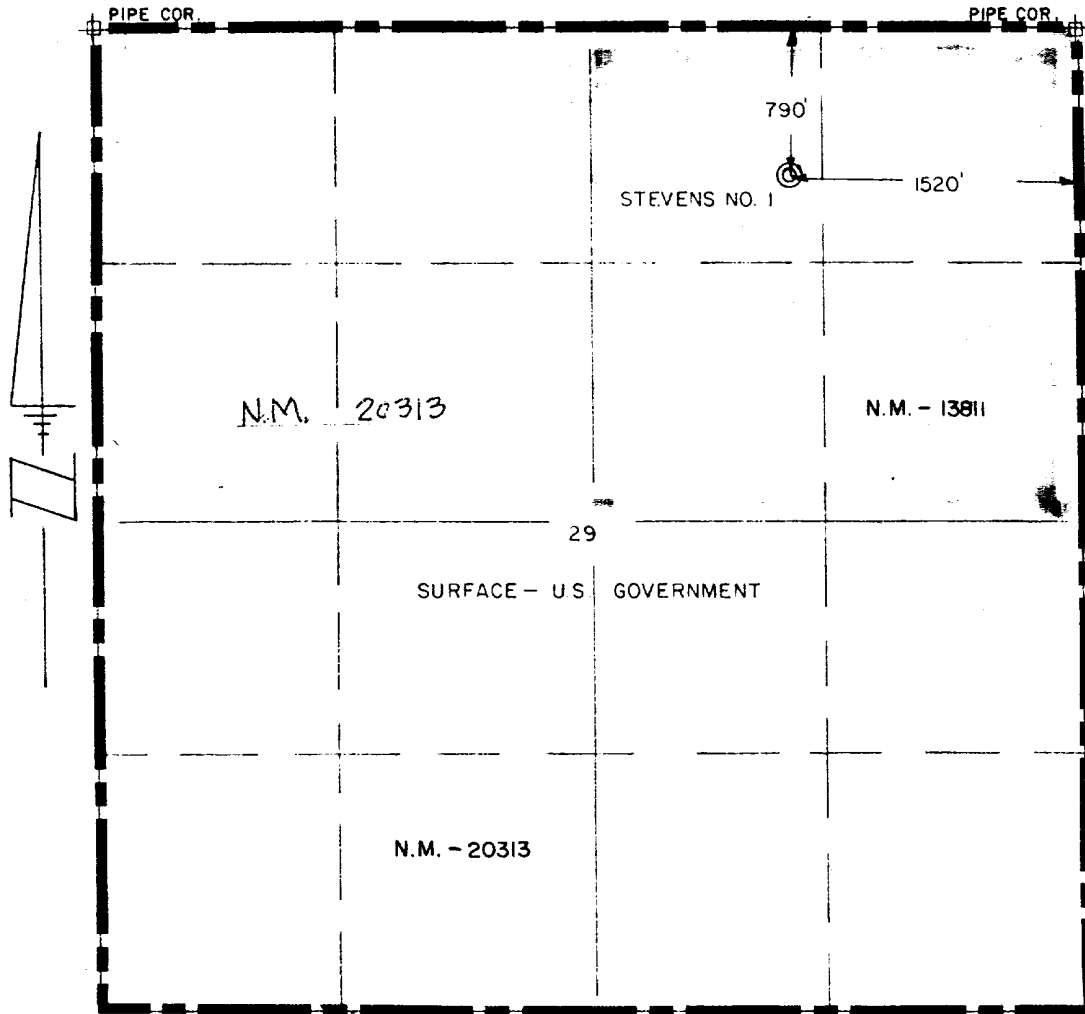
SAN JUAN CO., NEW MEXICO





SURFACE

MINERAL LEASE

LOCATION PLAN
 SCALE 1" = 1000'

This is to certify that the above plat was prepared from field notes of actual surveys made by me or under my supervision and that the same are true and correct to the best of my knowledge.

LEGEND

-  Well
-  Stone Corner
-  Pipe Corner

Edgar L. Risenhoover

 EDGAR L. RISENHOOVER, N.M. L.S., REG. NO. 5979

ENGINEERING RECORD	
SURVEYED BY	E. L. R.
REFERENCES	G.L.O. FLAT <input type="checkbox"/> U.S.G.S. QUAD. MAP <input checked="" type="checkbox"/>
LOCATION DATA	
FIELD	
LOCATION: NW 1/4 NE 1/4 SEC. 29, T-30-N, R-14-W, N.M.P.M. 790' FNL - 1520' FEL	
SAN JUAN CO., NEW MEXICO	
WELL ELEVATION:	5554

 W. H. RICE COMPANY	
DRAWN: ELR	SCALE: 1" = 1000'
CHECKED: CRW	DRWG. NO. M-15772
APPROVED: <i>RWH</i>	1/4

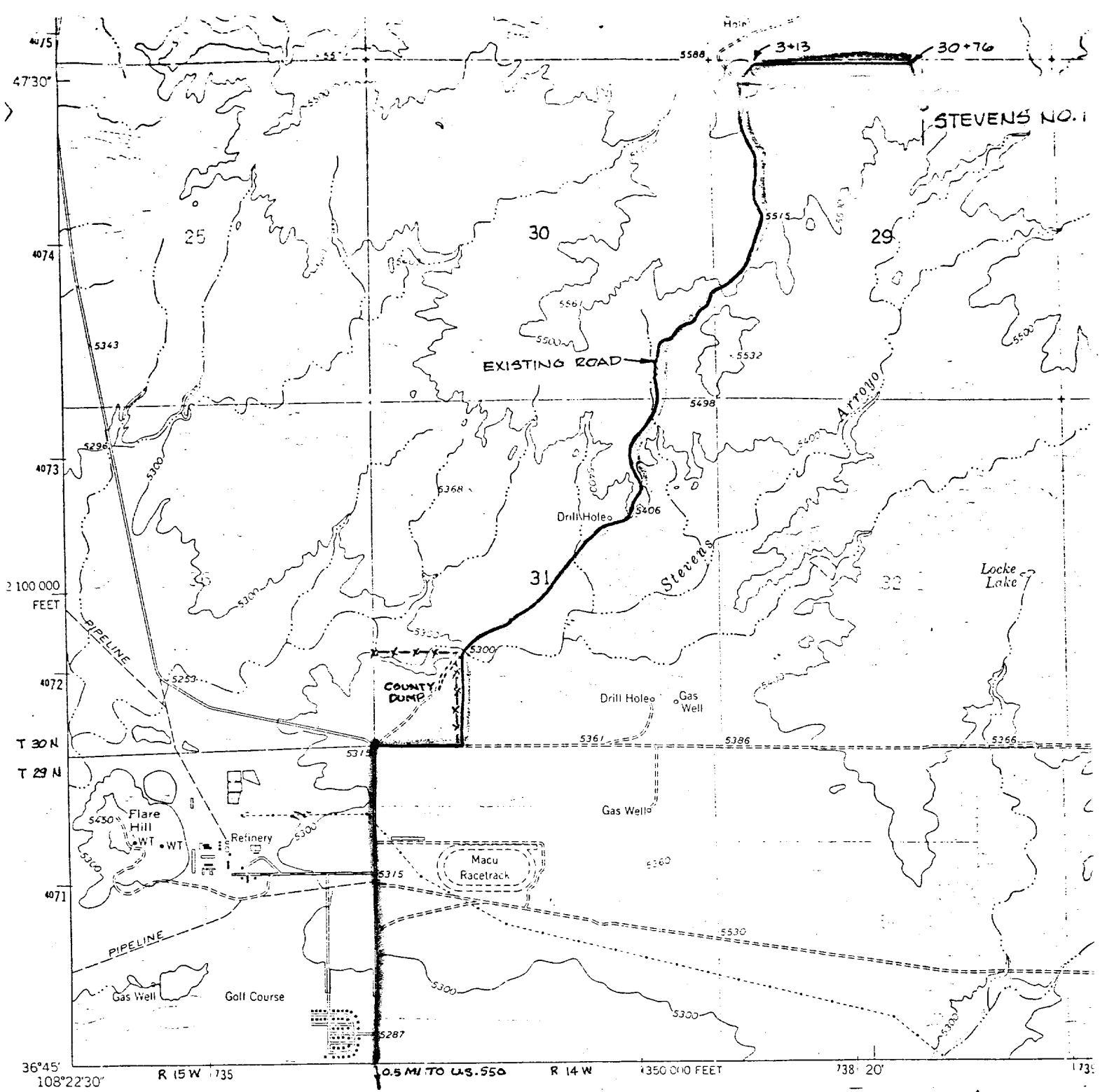

ROAD SURVEY DATA OF ROAD TO BE CONSTRUCTED:

TOTAL LENGTH = 3933'
 0+00 TO 3+13 N 37° 15' E
 3+13 TO 30+76 N 89° 48' E
 30+76 TO 39+33 (LOC. STAKE) S 33° 54' E

SECTION TIE:

0+00 TO NW CORNER SEC. 29, T 30 N, R 14 W, N.M.P.M.
 N 52° 20' W 489'

LOCATION TIED TO NE CORNER SEC. 29, T 30 N, R 14 W, N.M.P.M.
 N 62° 32' E 1713'

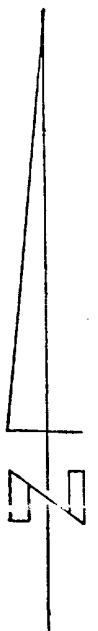

AREA MAP
 STEVENS NO. 1

SCALE 1"=2000'