

**UNITED STATES
DEPARTMENT OF THE INTERIOR
GEOLOGICAL SURVEY**

SUNDRY NOTICES AND REPORTS ON WELLS

(Do not use this form for proposals to drill or to deepen or plug back to a different reservoir. Use Form 9-331-C for such proposals.)

1. oil well gas well other

2. NAME OF OPERATOR
Tenneco Oil Company

3. ADDRESS OF OPERATOR
P. O. Box 3249, Englewood, CO 80155

4. LOCATION OF WELL (REPORT LOCATION CLEARLY. See space 17 below.)
AT SURFACE: 850' FNL, 1540' FWL
AT TOP PROD. INTERVAL:
AT TOTAL DEPTH:

5. LEASE
SF-078231

6. IF INDIAN, ALLOTTEE OR TRIBE NAME

7. UNIT AGREEMENT NAME

8. FARM OR LEASE NAME
Fields Com

9. WELL NO.
4E

10. FIELD OR WILDCAT NAME
Basin Dakota

11. SEC., T., R., M., OR BLK. AND SURVEY OR AREA
Sec. 28, T32N, R11W

12. COUNTY OR PARISH
San Juan

13. STATE
NM

14. API NO.

15. ELEVATIONS (SHOW DF, KDB, AND WD)
6371' gr.

16. CHECK APPROPRIATE BOX TO INDICATE NATURE OF NOTICE, REPORT, OR OTHER DATA

REQUEST FOR APPROVAL TO:	SUBSEQUENT REPORT OF:
TEST WATER SHUT-OFF <input type="checkbox"/>	<input checked="" type="checkbox"/>
FRACTURE TREAT <input type="checkbox"/>	<input type="checkbox"/>
SHOOT OR ACIDIZE <input type="checkbox"/>	<input type="checkbox"/>
REPAIR WELL <input type="checkbox"/>	<input type="checkbox"/>
PULL OR ALTER CASING <input type="checkbox"/>	<input type="checkbox"/>
MULTIPLE COMPLETE <input type="checkbox"/>	<input type="checkbox"/>
CHANGE ZONES <input type="checkbox"/>	<input type="checkbox"/>
ABANDON* <input type="checkbox"/>	<input type="checkbox"/>
(other) <input type="checkbox"/>	

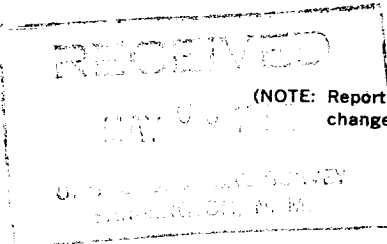

(NOTE: Report results of multiple completion or zone change on Form 9-330.)

17. DESCRIBE PROPOSED OR COMPLETED OPERATIONS (Clearly state all pertinent details, and give pertinent dates, including estimated date of starting any proposed work. If well is directionally drilled, give subsurface locations and measured and true vertical depths for all markers and zones pertinent to this work.)*

4/19/82 - Drill FC and cmt. Unload hole, drill 8' formation. Began dusting under 7", but quit. POOH and GIH w/baker drillable rtnr and set @ 5132'. Sting out, load hole (had 1200' fluid in pipe) and circ clean. PT backside to 1500 psi, estab inj rate @ 2 1/2 BPM, 0 psi. Mix 200 sx RFC 2 1/2 BPM, 0 psi (vacuum). Displace @ 2 BPM, 0 psi. SD pump, resume and had 400 psi, built to 3000 psi in 1/2 bbl. Stung out and reverse out 10 bbl cmt, 39 bbls on formation. PD @ 6:45 p.m. (drill out 12:45). POOH w/setting tool. WOC 8 hrs. Drill rtnr and 100' cmt.

4/20/82 - WOC, unload hole. Drill to 5260'. Blow hole and drill to 5285'.

4/21/82 - Blow well, dusting @ 8:45 a.m. 4/21/82.

Subsurface Safety Valve: Manu. and Type _____ Set @ _____ Ft.

18. I hereby certify that the foregoing is true and correct

SIGNED Denise Wilson TITLE Production Analyst DATE 4/28/82

(This space for Federal or State office use)

APPROVED BY _____ TITLE _____ DATE _____
CONDITIONS OF APPROVAL, IF ANY:

*See Instructions on Reverse Side

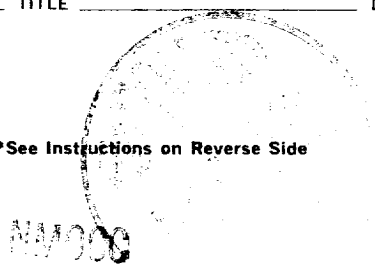

ACCEPTED FOR RECORD

MAY 5 1982

PAID BY DIRECT

BY Sm