



STATE OF NEW MEXICO
ENERGY AND MINERALS DEPARTMENT
OIL CONSERVATION DIVISION

10-9-81
11-12-81
4-26-82

BRUCE KING
GOVERNOR

LARRY KEHOE
SECRETARY

September 2, 1981

POST OFFICE BOX 2088
STATE LAND OFFICE BUILDING
SANTA FE, NEW MEXICO 87501
(505) 827-2434

Northwest Pipeline Corp.
~~Tenneco~~ Oil Exploration and Production
P. O. Box 3249
Englewood, Colorado 80155

Attention: Mr. Don H. Morrison

Administrative Order NSL-1411

Gentlemen:

Reference is made to your application for a non-standard location for your Martin Com Well No. 1 located 1910 feet from the South line and 1840 feet from the East line of Section 7, Township 31 North, Range 7 West, NMPM, Undesignated Mesaverde and Pictured Cliffs Pools, San Juan County, New Mexico.

By authority granted me under the provisions of Rule 104 F of the Division Rules and Regulations, the above-described unorthodox location is hereby approved.

Sincerely,

JOE D. RAMEY,
Director

JDR/RLS/dr

cc: Oil Conservation Division - Aztec
Oil & Gas Engineering Committee - Hobbs

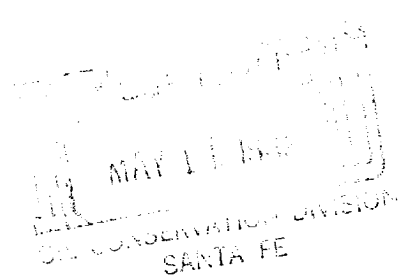



STATE OF NEW MEXICO
ENERGY AND MINERALS DEPARTMENT

OIL CONSERVATION DIVISION
AZTEC DISTRICT OFFICE

1000 RIO BRAZOS ROAD
AZTEC, NEW MEXICO 87411
(505) 334-6178

OIL CONSERVATION DIVISION
BOX 2088
SANTA FE, NEW MEXICO 87501

DATE Sept 8 1971

RE: Proposed MC _____
Proposed DHC _____
Proposed NSL _____
Proposed SWD _____
Proposed WFX _____
Proposed PMX _____

Gentlemen:

I have examined the application dated 7-27-71
for the Operator Lease and Well No. Unit, S-T-R

and my recommendations are as follows:

Yours truly,

Jeff A. Schmitz
Oil Conservation Division
Santa Fe

Tenneco Oil
Exploration and Production
A Tenneco Company



Rocky Mountain Division

P.O. Box 3249
Englewood, Colorado 80155
(303) 740-4800

Delivery Address:
6061 South Willow Drive
Englewood, Colorado

Certified Mail
Return Receipt Requested

July 23, 1981



New Mexico Oil Conservation Division
P.O. Box 2088
Santa Fe, NM 87501
Attn: Joe D. Ramey

New Mexico Oil Conservation Division
1000 Rio Brazos Road
Aztec, NM 87401
Attn: Frank Chavez

Re: Application for Unorthodox Location
Tenneco Martin Com #1, 1910'FSL, 1840'FEL
Sec 7, T31N, R7W, San Juan, New Mexico

Gentlemen:

Attached in duplicate (to each office) are a well location plat (C-102) with a sketch of the surrounding conditions and an ownership plat for the above referenced well.

Due to the placement of Tract 54's boundaries, the well location does not meet state spacing requirements. The proposed location is the only geologic and topographic site acceptable.

A copy of this application is being submitted to all offset operators by certified mail with a request that they furnish your Santa Fe office with a waiver of objection.

Pursuant to the authority of Rule 104-F we respectfully request your approval of an exemption to the standard well location requirements.

Yours very truly,

TENNECO OIL COMPANY

Don H. Morrison

Don H. Morrison
Production Analyst

DHM/lo
Enclosures

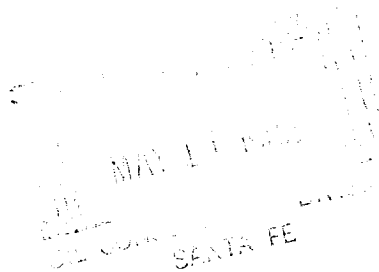

W A I V E R

_____ hereby waives objection to Tenneco Oil Company's
application for unorthodox location for their Tenneco Martin Com #1 proposed above.

BY: _____

DATE: _____

Mailing List
Application for Unorthodox Location
Tenneco Martin Com #1, 1910'FSL, 1840'FEL
Sec 7, T31N, R7W, San Juan, New Mexico

Amoco Production
501 Airport Drive
Farmington, NM 87401
Attn: E. E. Svoboda

Southland Royalty
Bloomfield Highway
Farmington, NM 87401
Attn: L. O. Van Ryan

El Paso Natural Gas
P.O. Box 990
Farmington, NM 87401
Attn: Carl E. Matthews

Martin Exploration
1919 14th Street, Ste. 400
Boulder, CO 80302
Attn: William McCoy



OIL CONSERVATION DIVISION

P. O. BOX 2048

SANTA FE, NEW MEXICO 87501

Form C-107
Revised 10-1-71

STATE OF NEW MEXICO
ENERGY AND MINERALS DEPARTMENT

All distances must be from the outer boundaries of the Section.

Operator TENNECO OIL COMPANY		Lease Martin Com		Well No. 1
Unit Letter J	Section 7	Township 31N	Range 7W	County San Juan
Actual Footage Location of Well: 1910 feet from the South line and 1840 feet from the East line				
Ground Level Elev. 6548	Producing Formation Mesaverde/Pictured Cliffs	Pool Undesignated Mesaverde/Pict. Cliffs	Dedicated Acreage: 317/158.91 Acres	

1. Outline the acreage dedicated to the subject well by colored pencil or hachure marks on the plat below.
2. If more than one lease is dedicated to the well, outline each and identify the ownership thereof (both as to working interest and royalty).
3. If more than one lease of different ownership is dedicated to the well, have the interests of all owners been consolidated by communitization, unitization, force-pooling, etc?

Yes No If answer is "yes," type of consolidation _____

If answer is "no," list the owners and tract descriptions which have actually been consolidated. (Use reverse side of this form if necessary.) _____

No allowable will be assigned to the well until all interests have been consolidated (by communitization, unitization, forced-pooling, or otherwise) or until a non-standard unit, eliminating such interests, has been approved by the Commission.

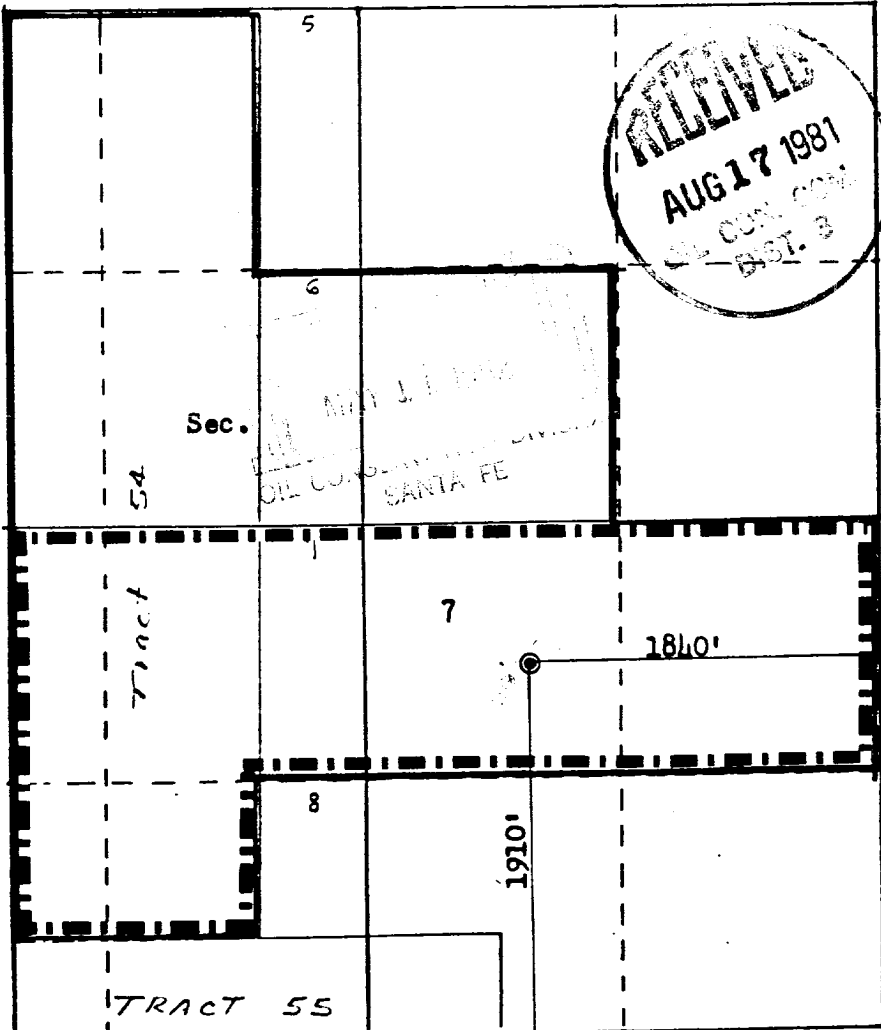

CERTIFICATION

I hereby certify that the information contained herein is true and complete to the best of my knowledge and belief.

Don H. Morrison
Name
Don H. Morrison
Position
Production Analyst
Company
Tenneco Oil Company
Date
July 13, 1981

I hereby certify that the well location shown on this plat was plotted from field notes of actual surveys made by me or under my supervision, and that the same is true and correct to the best of my knowledge and belief.

Date Surveyed
July 13, 1981
Registered Professional Engineer and Land Surveyor
Fred B. Kerrow
Fred B. Kerrow
Certificate No. _____

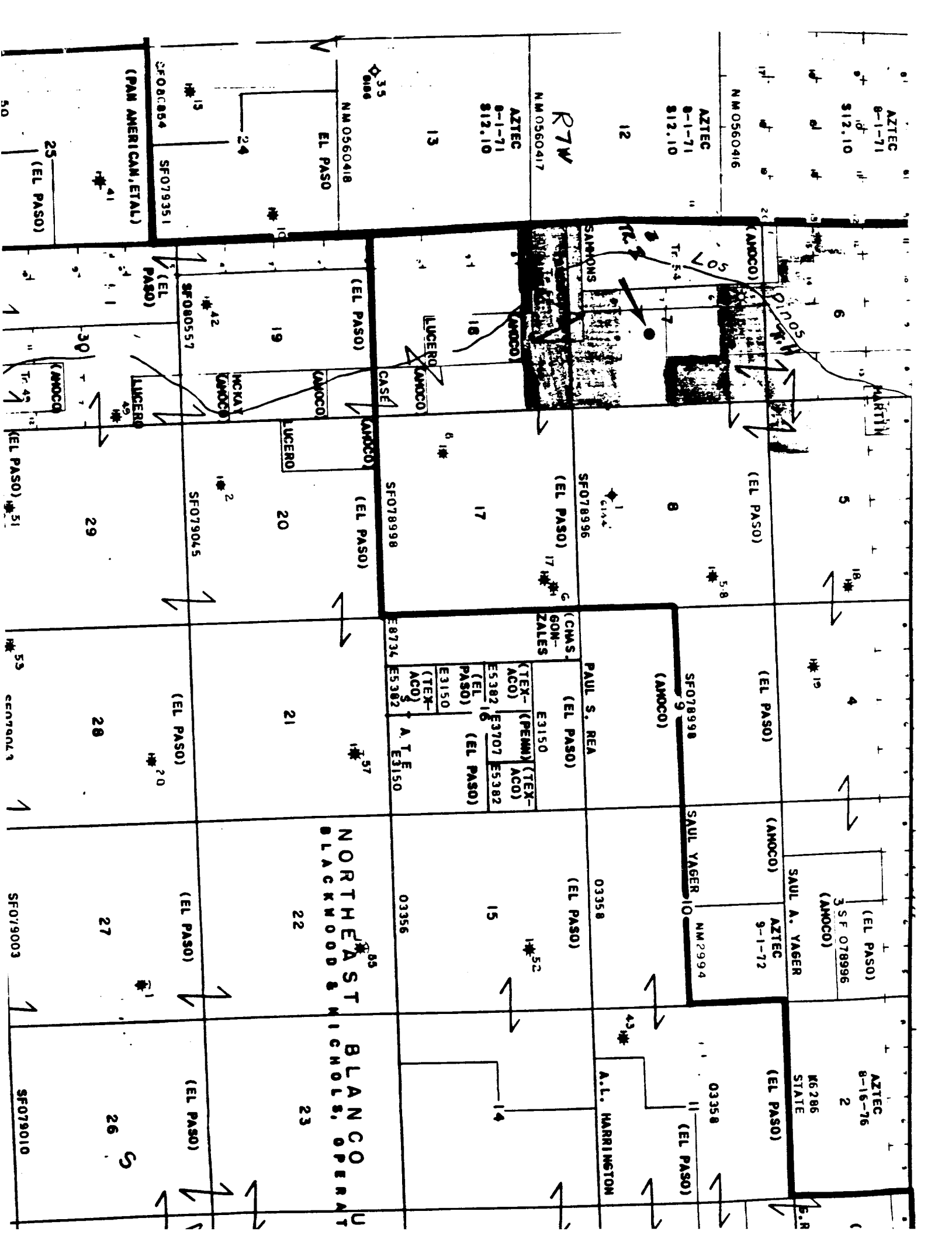

AZTEC
8-1-71
\$12.10

NM0560416

AZTEC
8-1-71
\$12.10

NM0560417

AZTEC
8-1-71
\$12.10

NM0560418

EL PASO

SF080854
SF079351

(PAN AMERICAN, ETAL)

25 (EL PASO)

6

(AMOCO)

SAMMONS

(AMOCO)

LUCERO (AMOCO)

(EL PASO)

19

SF080557

(EL PASO)

LUCERO (AMOCO)

30

(AMOCO)

(EL PASO) #31

5

(EL PASO)

SF078996

(EL PASO)

17

SF078998

(EL PASO)

20

SF079045

(EL PASO)

4

(EL PASO)

SF078998

(AMOCO)

(CHAS. GOM- ZALES)

(EL PASO)

(TEX- (ACD) E3150)

(PENN) (TEX- (ACD) E3707 E5382)

(EL PASO)

(EL PASO)

(EL PASO)

(EL PASO)

(EL PASO)

(EL PASO)

(EL PASO)

(EL PASO)

(EL PASO)

(EL PASO)

(EL PASO)

(EL PASO)

(EL PASO)

(EL PASO)

(EL PASO)
SF 078996
(AMOCO)

SAUL A. YAGER

AZTEC
9-1-72

SAUL YAGER
NM2994

03358

(EL PASO)

15

03356

NORTH EAST BLACKWOOD & NICHOLS OPERATING BLANCO

22

(EL PASO)

27

(EL PASO)

26

SF079010

AZTEC
8-16-76
2

K6286
STATE

03358

(EL PASO)

A.L. HARRINGTON

14

5.R