

810 no card  
9-14-85

50 YEARS



1935 - 1985

POST OFFICE BOX 2088  
STATE LAND OFFICE BUILDING  
SANTA FE, NEW MEXICO 87501  
(505) 827-5800



TONEY ANAYA  
GOVERNOR

STATE OF NEW MEXICO  
**ENERGY AND MINERALS DEPARTMENT**  
OIL CONSERVATION DIVISION

May 7, 1985

Amoco Production Company  
Petroleum Center Building  
501 Airport Drive  
Farmington, New Mexico 87401

Attention: W. J. Holcomb

Administrative Order NSL-2034

Gentlemen:

Reference is made to your application for a non-standard location for your W. H. Riddle Well No. 3R to be located 1370 feet from the South line and 1450 feet from the West line of Section 24, Township 30 North, Range 10 West, NMPM, Basin Dakota Pool, San Juan County, New Mexico. The W/2 of said Section 24 shall be dedicated to the well.

By authority granted me under the provisions of Rule 104 F(I), the above-described unorthodox location is hereby approved.

Sincerely,

R. L. STAMETS,  
Director

RECEIVED  
MAY 10 1985

cc: Oil Conservation Division - Aztec  
Oil & Gas Engineering Committee - Hobbs  
Bureau of Land Management - Farmington



STATE OF NEW MEXICO  
ENERGY AND MINERALS DEPARTMENT  
OIL CONSERVATION DIVISION  
AZTEC DISTRICT OFFICE

1000 RIO BRAZOS ROAD  
AZTEC, NEW MEXICO 87410  
(505) 334-6178

OIL CONSERVATION DIVISION  
BOX 2088  
SANTA FE, NEW MEXICO 87501

DATE 5-6-85

RE: Proposed MC \_\_\_\_\_  
Proposed DHC \_\_\_\_\_  
Proposed NSL X \_\_\_\_\_  
Proposed SWD \_\_\_\_\_  
Proposed WFX \_\_\_\_\_  
Proposed PMX \_\_\_\_\_

Gentlemen:

I have examined the application dated 4-15-85

for the Amoco W.H. Riddle #3R K-24-30A-10W  
Operator Lease and Well No. Unit, S-T-R

and my recommendations are as follows:

Approve  
\_\_\_\_\_  
\_\_\_\_\_  
\_\_\_\_\_  
\_\_\_\_\_

Yours truly,

Er Bursel



**Amoco Production Company**

Petroleum Center Building  
501 Airport Drive  
Farmington, New Mexico 87401  
505-325-8841

W. J. Holcomb  
District Manager

April 10, 1985

Mr. Gilbert Quintana  
New Mexico Oil Conservation Division  
P. O. Box 2088  
Santa Fe, NM 87501

File: DDL-401-400.1

Application for Unorthodox Location  
W. H. Riddle No. 3R  
Basin Dakota Field  
San Juan County, New Mexico

Amoco Production Company hereby requests approval of an unorthodox well location for the W. H. Riddle No. 3R. The proposed location is 1370' FSL x 1450' FWL of Section 24, T30N, R10W, San Juan County, New Mexico.

This well was restaked in the unorthodox location indicated above in order to avoid a high cliff on the east side of the location. The BLM said it would require to much of a cut.

A copy of this application is being sent by certified mail to the offset lease holders, Tenneco, El Paso, and Southland Royalty, with the request that they furnish you a waiver of objection and return one copy of the same to me.

Sincerely,

*W. J. Holcomb*  
BDS

LJM/ct

Attachments

cc: Mr. Ernie Bush  
New Mexico Oil Conservation Division  
1000 Rio Brazos Road  
Aztec, NM 87410

**RECEIVED**

APR 15 1985

OIL CON. DIV.  
DIST. 3

cc: R. J. Criswell  
Denver

J. D. Cutter  
Denver

AM18

W. H. RIDDLE #3R

R10W

R9W

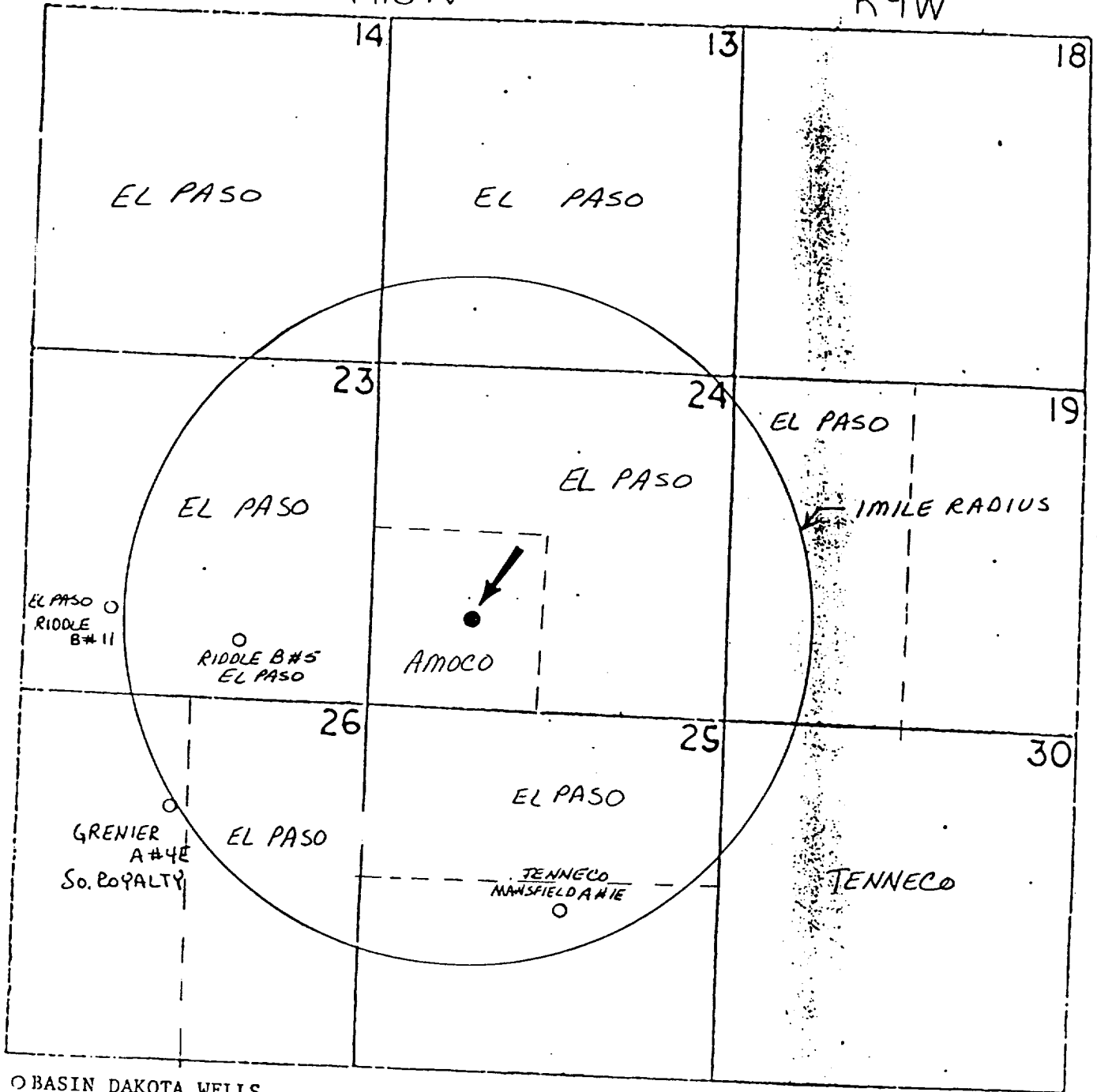

T 30 N

○ BASIN DAKOTA WELLS  
 ● PROPOSED WELL

RECEIVED

APR 15 1985

OIL CON. DIV. / DIST. 3

# OIL CONSERVATION DIVISION

P. O. BOX 2088

SANTA FE, NEW MEXICO 87501

Form C-107  
Revised 10-1

STATE OF NEW MEXICO  
ENERGY AND MINERALS DEPARTMENT

All distances must be from the outer boundaries of the Section.

Operator <b>AMOCO PRODUCTION COMPANY</b>		Lease <b>W. H. RIDDLE</b>			Well No. <b>3R</b>
Unit Letter <b>K</b>	Section <b>24</b>	Township <b>30N</b>	Range <b>10W</b>	County <b>San Juan</b>	
Actual Footage Location of Well: <b>1370</b> feet from the <b>South</b> line and <b>1450</b> feet from the <b>West</b> line					
Ground Level Elev: <b>6328</b>	Producing Formation <b>Dakota</b>		Pool <b>Basin Dakota</b>	Dedicated Acreage: <b>W-320</b> Acres	

1. Outline the acreage dedicated to the subject well by colored pencil or hachure marks on the plat below.
2. If more than one lease is dedicated to the well, outline each and identify the ownership thereof (both as to working interest and royalty).
3. If more than one lease of different ownership is dedicated to the well, have the interests of all owners been consolidated by communitization, unitization, force-pooling, etc?

Yes     No    If answer is "yes," type of consolidation \_\_\_\_\_

If answer is "no," list the owners and tract descriptions which have actually been consolidated. (Use reverse side of this form if necessary.) \_\_\_\_\_

No allowable will be assigned to the well until all interests have been consolidated (by communitization, unitization, forced-pooling, or otherwise) or until a non-standard unit, eliminating such interests, has been approved by the Commission.

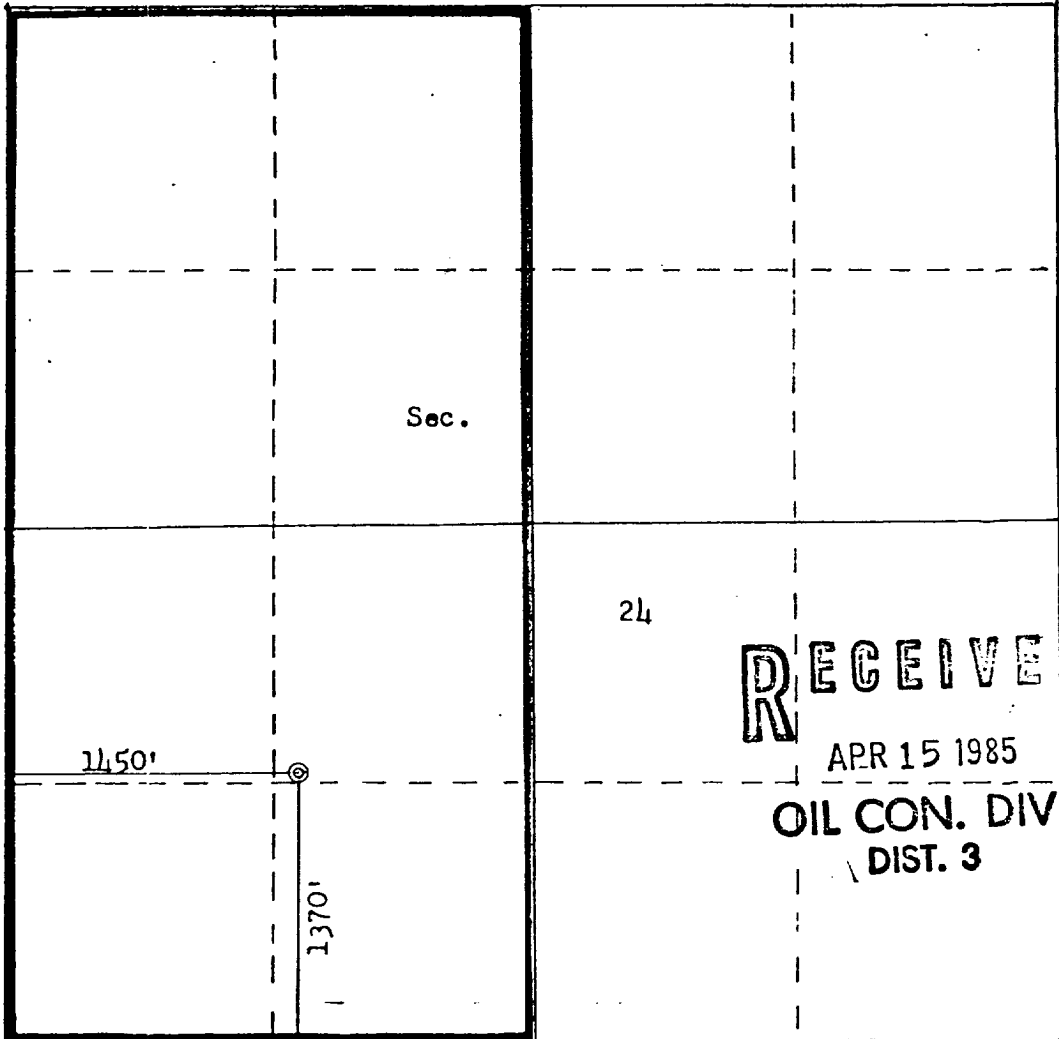

RECEIVED

APR 15 1985

OIL CON. DIV.  
DIST. 3

### CERTIFICATION

I hereby certify that the information contained herein is true and complete to the best of my knowledge and belief.

B. D. Shaw

Name <b>B. D. Shaw</b>
Position <b>Adm. Supervisor</b>
Company <b>Amoco Production Co.</b>
Date <b>3/23/85</b>

I hereby certify that the well location shown on this plat was plotted from field notes of actual surveys made by me or under my supervision, and that the same is true and correct to the best of my knowledge and belief.

Date Surveyed
Registered Professional Engineer and Land Surveyor of New Mexico <b>Fred B. J. Kerr</b>
Certificate No. _____

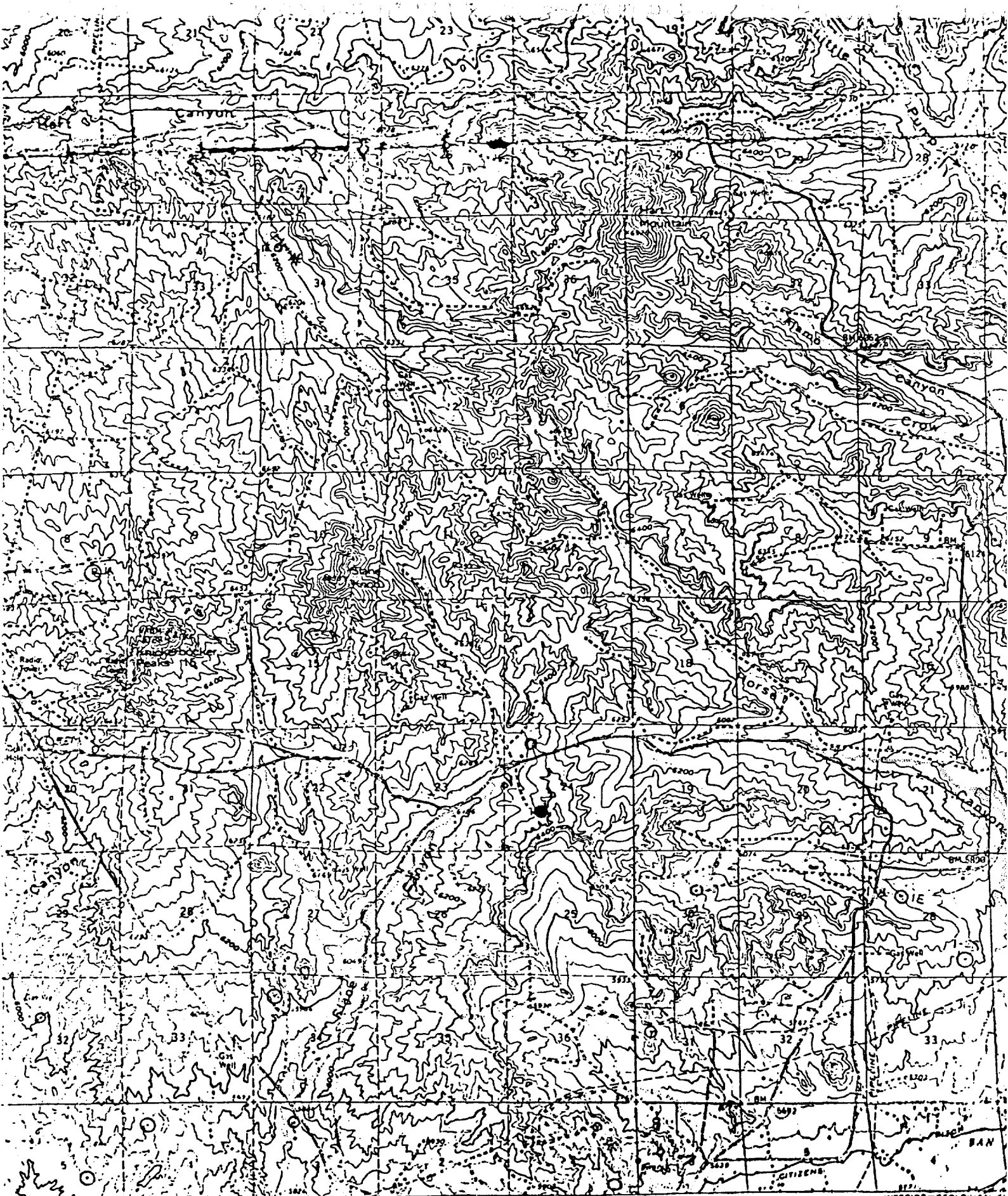

Vicinity Map for  
 AMOCO PRODUCTION COMPANY #3R W. H. RIDDLE  
 1370' FSL 1450' FWL Sec. 24-T30N-R10W  
 SAN JUAN COUNTY, NEW MEXICO

CONTOUR INTERVAL 40 FEET  
 EASTING MEASUREMENT IN FEET

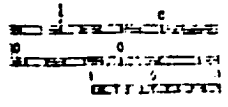

INTERIOR-GEOL. SURV. OF U.S.  
 BLANCO 12 MI

NEW MEXICO

ROAD  
 Medium duty  
 Unimproved  
 U.S. ROAD