

30-045-21626

NO. OF COPIES RECEIVED		
DISTRIBUTION		
SANTA FE		
FILE		
U.S.G.S.		
LAND OFFICE		
OPERATOR		

NEW MEXICO OIL CONSERVATION COMMISSION

Form C-101  
Revised 1-1-65

5A. Indicate Type of Lease  
STATE  FEE

5. State Oil & Gas Lease No.

APPLICATION FOR PERMIT TO DRILL, DEEPEN, OR PLUG BACK

1a. Type of Work DRILL <input checked="" type="checkbox"/> DEEPEN <input type="checkbox"/> PLUG BACK <input type="checkbox"/>			7. Unit Agreement Name		
b. Type of Well OIL WELL <input type="checkbox"/> GAS WELL <input checked="" type="checkbox"/> OTHER <input type="checkbox"/> SINGLE ZONE <input checked="" type="checkbox"/> MULTIPLE ZONE <input type="checkbox"/>			8. Farm or Lease Name Fuller		
2. Name of Operator El Paso Natural Gas Company			9. Well No. 3		
3. Address of Operator PO Box 4289, Farmington, NM 87499			10. Field and Pool, or Wildcat Blanco Mesa Verde		
4. Location of Well UNIT LETTER C LOCATED 830 FEET FROM THE North LINE AND 1530 FEET FROM THE West LINE OF SEC. 22 TWP. 30N RGE. 11W NMPM			12. County San Juan		
19. Proposed Depth 4946		19A. Formation Mesa Verde		20. Rotary or C.T. Rotary	
21. Elevations (Show whether DF, RT, etc.) 5784		21A. Kind & Status Plug. Bond statewide		22. Approx. Date Work will start	

PROPOSED CASING AND CEMENT PROGRAM

SIZE OF HOLE	SIZE OF CASING	WEIGHT PER FOOT	SETTING DEPTH	SACKS OF CEMENT	EST. TOP
12 1/4"	9 5/8"	36.0#	200'	138 cu.ft.	circulated
8 3/4"	7"	20.0#	2476'	520 cu.ft.	cover Ojo Alamo
6 1/4"	4 1/2"	10.5#	2826-4946'	461 cu.ft.	circ. liner

Selectively perforate and sand water fracture the Mesa Verde formation.

A 3000 psi WP and 6000 psi test double gate preventer equipped with blind and pipe rams will be used for blow out prevention on this well.

This gas is dedicated.

The N/2 of Section 22 is dedicated to this well.

**APPROVAL EXPIRES 6-17-85**  
**UNLESS DRILLING IS COMMENCED.**  
**SPUD NOTICE MUST BE SUBMITTED**  
**WITHIN 10 DAYS.**

IN ABOVE SPACE DESCRIBE PROPOSED PROGRAM: IF PROPOSAL IS TO DEEPEN OR PLUG BACK, GIVE DATA ON PRESENT PRODUCTIVE ZONE AND PROPOSED NEW PRODUCTIVE ZONE. GIVE BLOWOUT PREVENTER PROGRAM, IF ANY.

I hereby certify that the information above is true and complete to the best of my knowledge and belief.

Signed [Signature] Title Drilling Clerk Date 12-17-85

(This space for State Use)

APPROVED BY ORIGINAL SIGNED BY ERNIE BUSCH TITLE GEOLOGIST DISTRICT #3 DATE DEC 17 1985

CONDITIONS OF APPROVAL, IF ANY:

All distances must be from the outer boundaries of the Section.

Operator <b>EL PASO NATURAL GAS CO.</b>		Lease <b>FULLER (FEE)</b>			Well No. <b>3</b>
Unit Letter <b>C</b>	Section <b>22</b>	Township <b>30 North</b>	Range <b>11 West</b>	County <b>San Juan</b>	
Actual Postage Location of Well:					
<b>930</b>	feet from the <b>North</b>	line and	<b>1530</b>	feet from the <b>West</b>	line
Ground Level Elev. <b>5734</b>	Producing Formation <b>Mesa Verde</b>	Pool <b>Blanco EXT</b>	Dedicated Acreage: <b>320</b> Acres		

1. Outline the acreage dedicated to the subject well by colored pencil or hachure marks on the plat below.
2. If more than one lease is dedicated to the well, outline each and identify the ownership thereof (both as to working interest and royalty).
3. If more than one lease of different ownership is dedicated to the well, have the interests of all owners been consolidated by communitization, unitization, force-pooling, etc?

Yes  No If answer is "yes," type of consolidation \_\_\_\_\_

If answer is "no," list the owners and tract descriptions which have actually been consolidated. (Use reverse side of this form if necessary.) \_\_\_\_\_

No allowable will be assigned to the well until all interests have been consolidated (by communitization, unitization, forced-pooling, or otherwise) or until a non-standard unit, eliminating such interests, has been approved by the Division.

Fd. BLM B.C.

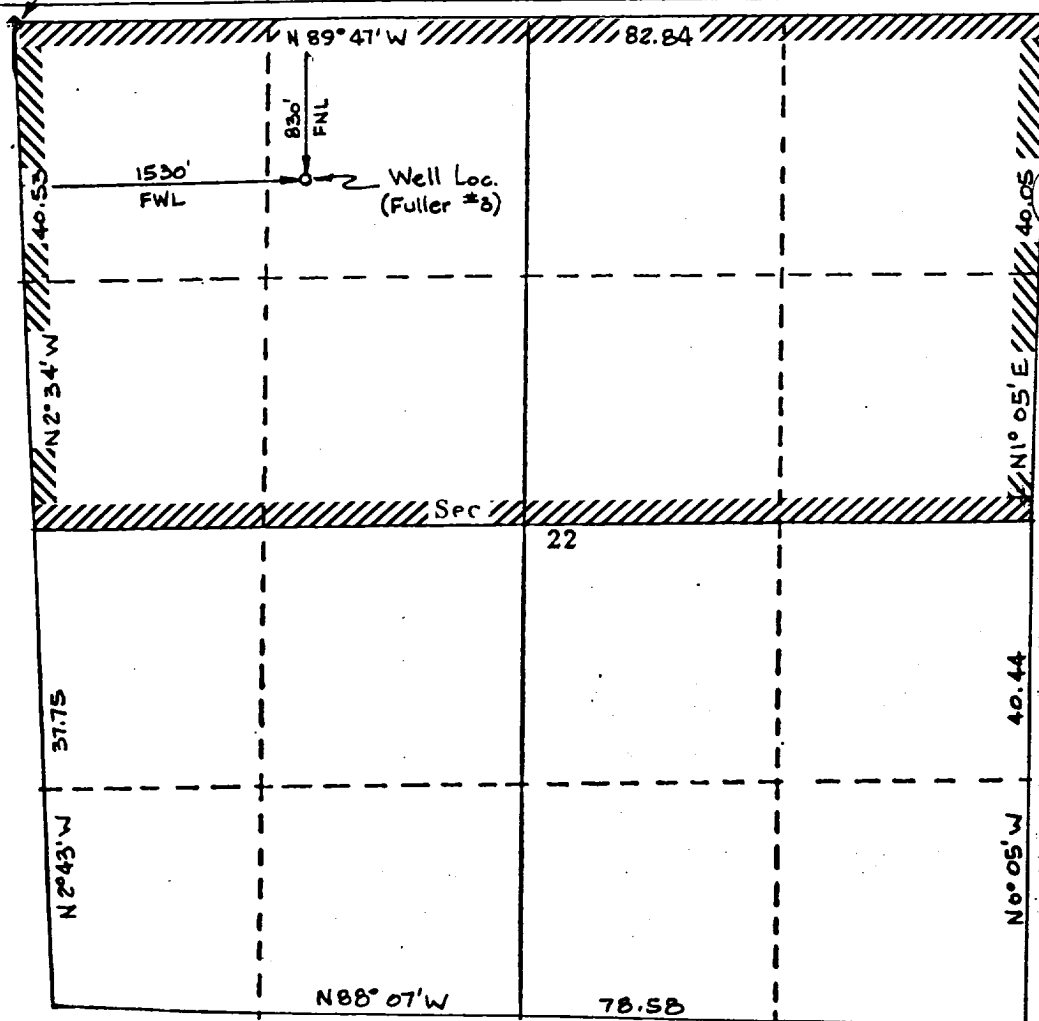

CERTIFICATION

I hereby certify that the information contained herein is true and complete to the best of my knowledge and belief.

*Reggie Dosh*  
Name

Drilling Clerk

Position  
El Paso Natural Gas

Company  
*12-17-85*

Date

I hereby certify that the well location shown on this plat was plotted from field notes of actual surveys made by me or under my supervision, and that the same is true and correct to the best of my knowledge and belief.

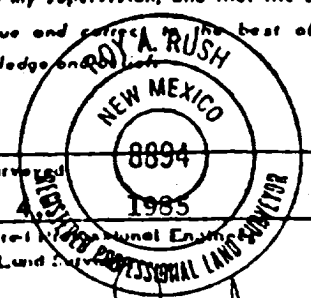

Date Surveyed

Dec. 4, 1985

Registered Professional Land Surveyor

*Roy A. Rush*  
Certificate No.

*8894*

