

30-045-28323

UNITED STATES
DEPARTMENT OF THE INTERIOR
BUREAU OF LAND MANAGEMENT

APPLICATION FOR PERMIT TO DRILL, DEEPEN, OR PLUG BACK

NOV 8 1990

RECEIVED

OCT 25 1990

**OIL CON. DIV
DIST. 2**

1a. TYPE OF WORK
DRILL
1b. TYPE OF WELL
GAS

6. LEASE NUMBER
SF-078511
7. IF INDIAN, ALL. OR TRIBE NAME

2. OPERATOR
MERIDIAN OIL INC.

7. UNIT AGREEMENT NAME

3. ADDRESS & PHONE NO. OF OPERATOR
P O BOX 4289
FARMINGTON, NM 87499

8. FARM OR LEASE NAME
QUINN
9. WELL NO.
340

4. LOCATION OF WELL
1120' FNL 860' FEL

10. FIELD, POOL, OR WILDCAT
BASIN FRUITLAND COAL
11. SEC. T. R. M OR BLK.
SEC. 20 T31N R08W NMPM

14. DISTANCE IN MILES FROM NEAREST TOWN
10 MILES OF NAVAJO DAM PO

12. COUNTY
SAN JUAN
13. STATE
NM

15. DISTANCE FROM
PROPOSED LOCATION
TO NEAREST PROPERTY
OR LEASE LINE. 860'

16. ACRES IN LEASE 17. ACRES ASSIGNED TO WELL
2197.12 8/320.00

18. DISTANCE FROM
PROPOSED LOCATION
TO NEAREST WELL DR.
COMPL., OR APPLIED
FOR ON THIS LEASE. 200'

19. PROPOSED DEPTH
3411'
20. ROTARY OR CABLE TOOLS
ROTARY

DRILLING OPERATIONS AUTHORIZED ARE
SUBJECT TO COMPLIANCE WITH ATTACHED
"GENERAL REQUIREMENTS".

21. ELEVATIONS (DF, FT, GR, ETC.)
6539' GL

22. APPROX. DATE WORK WILL START

23. PROPOSED CASING AND CEMENTING PROGRAM

*SEE OPERATIONS PLAN

24. AUTHORIZED BY: [Signature]
REG. DRILLING ENGR.

7/25/90
DATE

PERMIT NO. _____ APPROVAL DATE _____

APPROVED BY _____ TITLE _____ DATE _____

NOTE: THIS FORMAT IS ISSUED IN LIEU OF US BLM FORM 3160-3.

[Signature]

[Signature]

OIL CONSERVATION DIVISION
 P.O. Box 2088
 Santa Fe, New Mexico 87504-2088

DISTRICT I
 P.O. Box 1980, Hobbs, NM 88240

DISTRICT II
 P.O. Drawer DD, Artesia, NM 88210

DISTRICT III
 1000 Rio Brazos Rd., Aztec, NM 87410

WELL LOCATION AND ACREAGE DEDICATION PLAT
 All Distances must be from the outer boundaries of the section

Operator Meridian Oil Inc.		Lease Quinn (SF-078511)		Well No. 340
Unit Letter A	Section 20	Township 31 North	Range 8 West	County NMM San Juan
Actual Footage Location of Well: 1120 feet from the North line and 860 feet from the East line				
Ground level Elev. 6539'	Producing Formation Fruitland Coal		Pool Basin	Dedicated Acreage: Acres

- Outline the acreage dedicated to the subject well by colored pencil or hatchure marks on the plat below.
 - If more than one lease is dedicated to the well, outline each and identify the ownership thereof (both as to working interest and royalty).
 - If more than one lease of different ownership is dedicated to the well, have the interest of all owners been consolidated by communitization, unitization, force-pooling, etc.?
 - Yes No
 - If answer is "yes" type of consolidation _____
 - If answer is "no" list the owners and tract descriptions which have actually been consolidated. (Use reverse side of this form if necessary.) _____
- No allowable will be assigned to the well until all interests have been consolidated (by communitization, unitization, forced-pooling, or otherwise) or until a non-standard unit, eliminating such interest, has been approved by the Division.

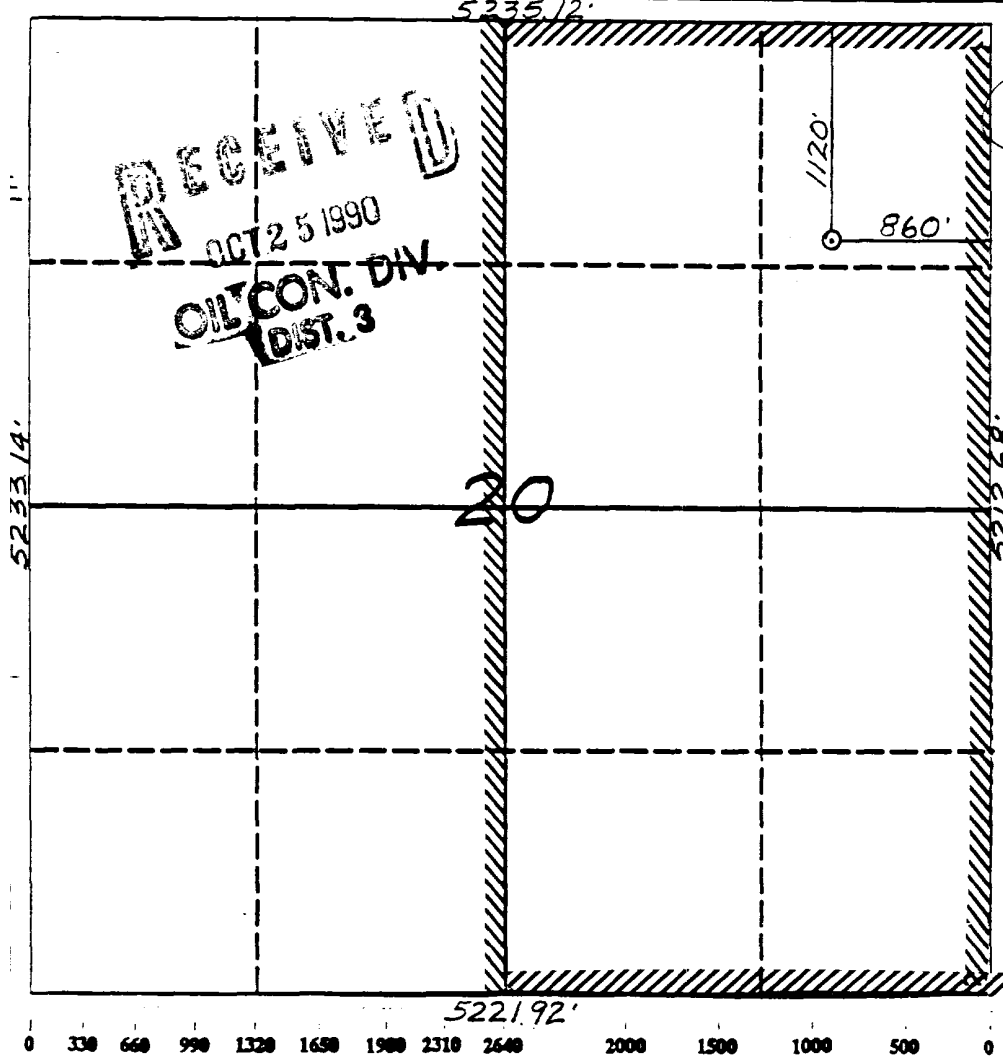

OPERATOR CERTIFICATION

I hereby certify that the information contained herein is true and complete to the best of my knowledge and belief.

Peggy Bradfield
 Signature

Peggy Bradfield
 Printed Name

Regulatory Affairs
 Position

Meridian Oil Inc.
 Company

7-25-90
 Date

SURVEYOR CERTIFICATION

I hereby certify that the well location shown on this plat was plotted from field notes of actual surveys made by me or under my supervision, and that the same is true and correct to the best of my knowledge and belief.

7-2-90
 Date Surveyed

[Signature]
 Signature

Professional Surveyor
 Registered Land Surveyor

6857
 6857

Certificate No. _____

Neale G. Edwards

QUINN # 340
T31N, R8W
Section 20
San Juan Co., NM

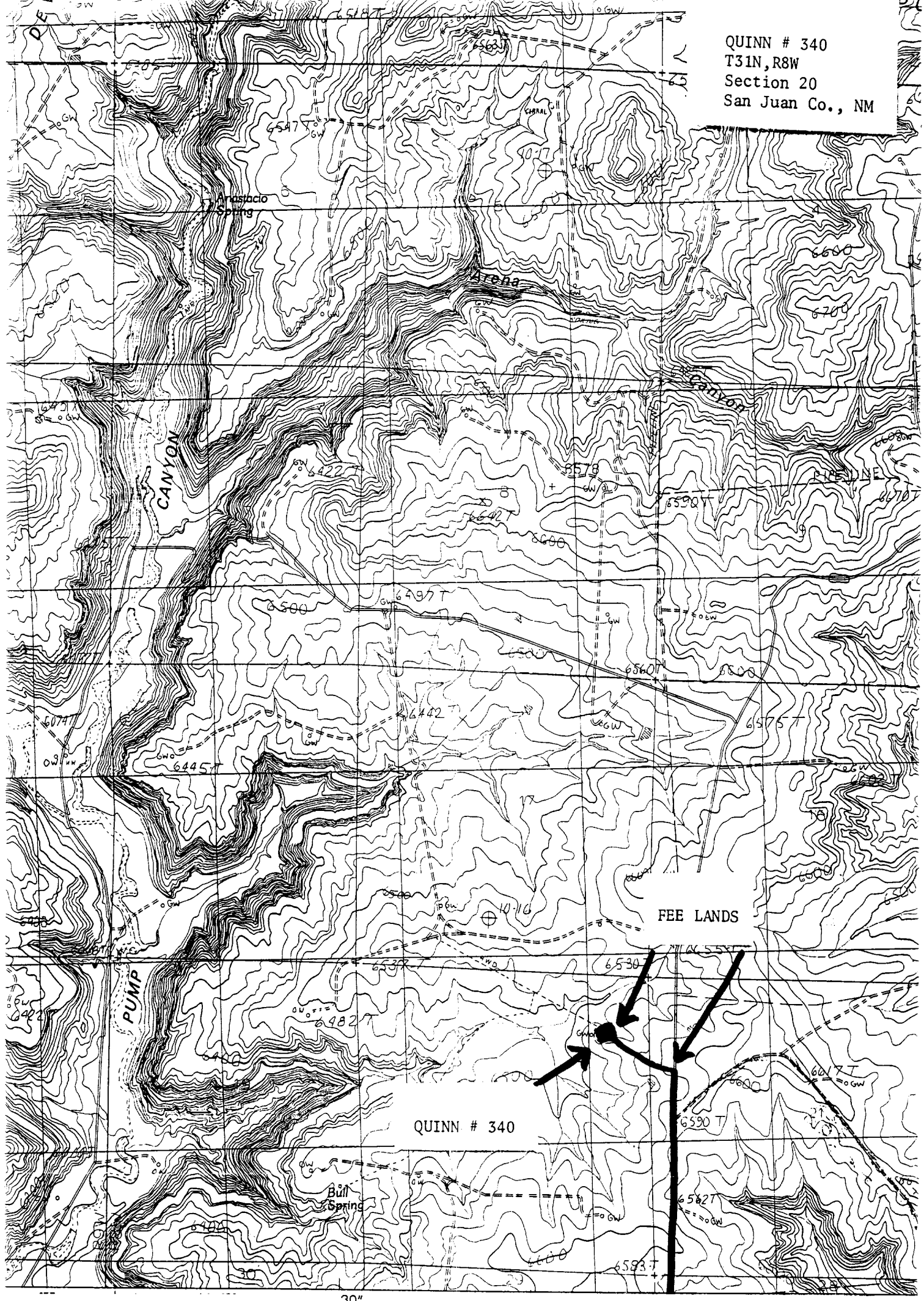

QUINN # 340

ACCESS TO SOUTH VIA SAN JUAN COUNTY ROAD A 144

MAP 1
QUINN # 340
1120' FNL, 860' FEL