

UNITED STATES  
DEPARTMENT OF THE INTERIOR  
BUREAU OF LAND MANAGEMENT

FORM APPROVED  
Budget Bureau No. 1004-0135  
Expires: March 31, 1993

REVISED

SUNDRY NOTICES AND REPORTS ON WELLS

Do not use this form for proposals to drill, or to deepen or reentry to a different reservoir.  
Use "APPLICATION FOR PERMIT" for such proposals

2001 MAR 22 AM 8:50

SUBMIT IN TRIPLICATE

1. Type of Well  
 Oil Well     Gas Well     Other

2. Name of Operator  
 Richardson Operating Company

3. Address and Telephone No.  
 1700 Lincoln, Suite 1700, Denver, Colorado 80203 (303) 830-8000

4. Location of Well (Footage, T, R, M, or Survey Description)  
 1070' FSL & 1454' FWL  
 Sec. 33-T30N-R14W

5. Lease Designation and Serial No.  
 NMSF-079968

6. If Indian, Allottee or Tribe Name

7. If Unit or CA, Agreement Designation

8. Well Name and No.  
 WF Federal 33-3

9. API Well No.  
 30-045-30378

10. Field and Pool, or Exploratory Area  
 Twin Mounds PC

11. County or Parish, State  
 San Juan County, NM

12. CHECK APPROPRIATE BOX(S) TO INDICATE NATURE OF NOTICE, REPORT, OR OTHER DATA

TYPE OF SUBMISSION	TYPE OF ACTION
<input type="checkbox"/> Notice of Intent	<input type="checkbox"/> Abandonment
<input checked="" type="checkbox"/> Subsequent Report	<input type="checkbox"/> Recompletion
<input type="checkbox"/> Final Abandonment Notice	<input type="checkbox"/> Plugging Back
	<input type="checkbox"/> Casing Repair
	<input type="checkbox"/> Altering Casing
	<input type="checkbox"/> Surface Casing/Cementing
	<input checked="" type="checkbox"/> Other: see below
	<input type="checkbox"/> Change of Plans
	<input type="checkbox"/> New Construction
	<input type="checkbox"/> Non-Routine Fracturing
	<input type="checkbox"/> Water Shut-Off
	<input type="checkbox"/> Conversion to Injection
	<input type="checkbox"/> Dispose Water

(Note: Report results of multiple completion on Well Completion or Recompletion Report and Log form).

13. Describe Proposed or Completed Operations (Clearly state all pertinent details, and give pertinent dates, including estimated date of starting any proposed work.  
 If well is directionally drilled, give subsurface locations and measured and true vertical depths for all markets and zones pertinent to this work.)\*

Well will be produced as a Pictured Cliffs well in order to obtain adequate production history and content analysis of both gas and water. Will dedicate 168.59 acres to the Pictured Cliffs (SW/4-Sec 33-T30N-R14W). Eventually, well will also be completed in the Fruitland Coal formation. At such time, 328.59 acres will be dedicated to the Fruitland Coal (W/2-Sec 33-T30N-R14W). Revised well dedication plats are attached.

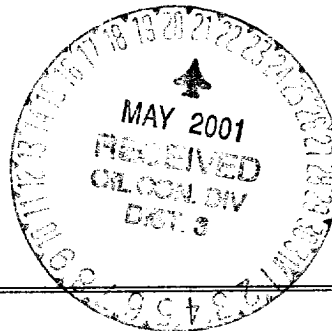

14. I hereby certify that the foregoing is true and correct  
 Signed: Cathleen Colby Title: Land Manager Date: March 19, 2001

(This space for Federal or State office use)

Approved by: \_\_\_\_\_ Title: \_\_\_\_\_ Date: \_\_\_\_\_

Conditions of approval, if any:

Title 18 U.S.C. Section 1001, makes it a crime for any person knowingly and willfully to make to any department or agency of the United States any false, fictitious or fraudulent statements or representations as to any matter within its jurisdiction.

**ACCEPTED FOR RECORD**

MAY 17 2001

3Y Sm OFFICE

OIL CONSERVATION DIVISION  
2040 South Pacheco  
Santa Fe, NM 87505

AMENDED REPORT

WELL LOCATION AND ACREAGE DEDICATION PLAT

APA Number		Pool Code 86620		Pool Name Twin Mounds Pictured Cliffs					
Property Code	Property Name WF FEDERAL			Well Number 33 - 3					
OGPD No. 019219	Operator Name RICHARDSON OPERATING COMPANY			Elevation 5450					
Surface Location									
UL or Lat N	Sec. 33	Trp. 30 N.	Rge. 14 W.	Lat. In. 1070	Feet from	North/South SOUTH	Feet from	East/West WEST	County SAN JUAN
Bottom Hole Location if Different From Surface									
UL or Lat	Sec.	Trp.	Rge.	Lat. In.	Feet from	North/South	Feet from	East/West	County
Dedication 168.59	Joint ? ..	Consolidation		Order No.					

NO ALLOWABLE WELL ASSIGNED TO THIS COMPLETION UNTIL ALL INTERESTS HAVE BEEN CONSOLIDATED OR A NON-STANDARD UNIT HAS BEEN APPROVED BY THE DIVISION

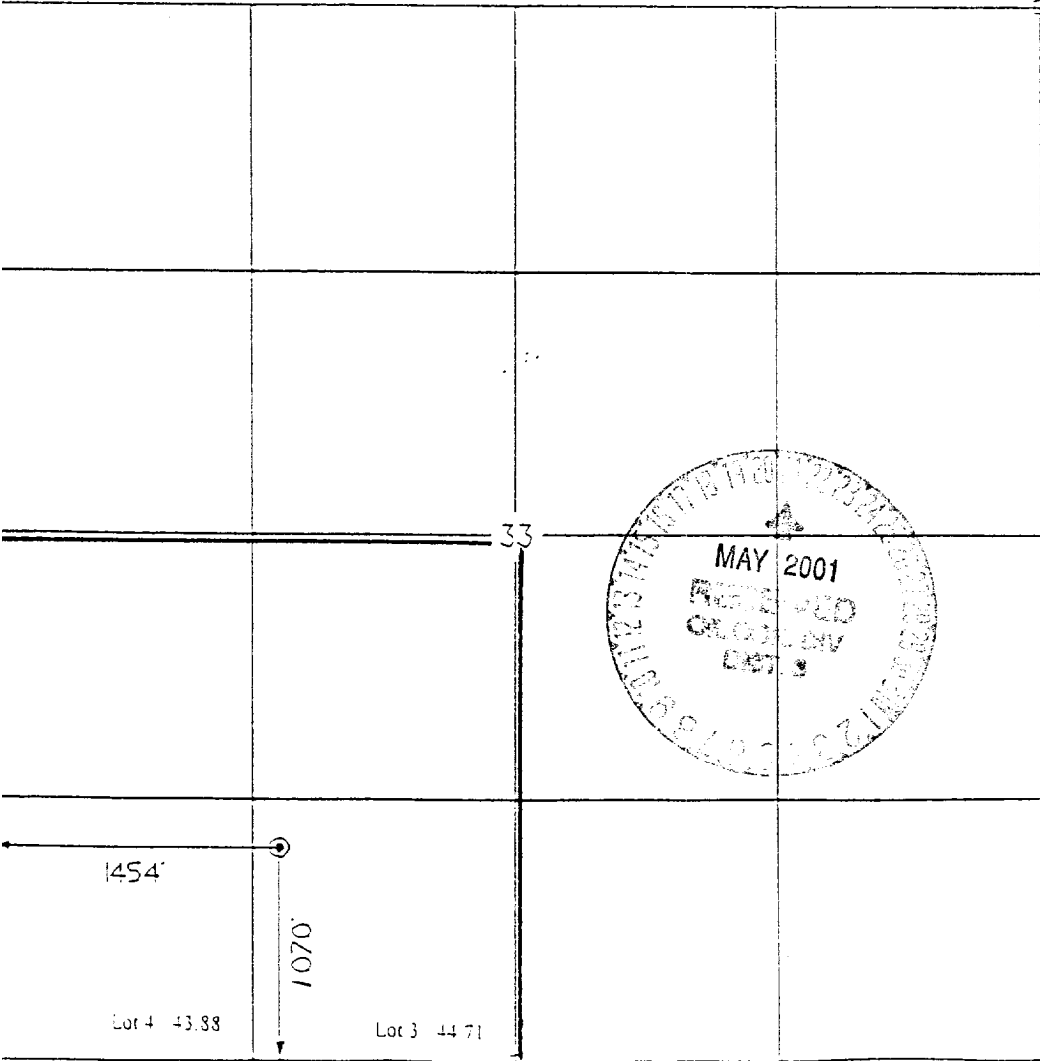

**OPERATOR CERTIFICATION**  
I hereby certify that the information contained herein is true and complete to the best of my knowledge and belief.

Signature  
*Cathleen Colby*

Printed Name  
Cathleen Colby

Title  
Land Manager

Date  
March 19, 2001

**SURVEYOR CERTIFICATION**  
I hereby certify that the well location on this plat was plotted from field notes of actual surveys made by me or under my supervision and that the same is true and correct to the best of my belief.

Date of Survey

Signature and Seal of Professional Surveyor  
*Gerard P. Huddleston*

GERARD P. HUDDLESTON  
REGISTERED LAND SURVEYOR  
6844

OIL CONSERVATION DIVISION  
2040 South Pacheco  
Santa Fe, NM 87505

AMENDED REPORT

WELL LOCATION AND ACREAGE DEDICATION PLAT

APA Number		Pool Code 71629		Pool Name Basin Fruitland Coal					
Property Code		Property Name WF FEDERAL				Well Number 33 - 3			
OGRID No. 019219		Operator Name RICHARDSON OPERATING COMPANY				Elevation 5450			
Surface Location									
UL or Lat N	Sec 33	Twp 30 N.	Rge. 14 W.	Lot ldn	Feet from > 1070	North/South SOUTH	Feet from > 1454	East/West WEST	County SAN JUAN
Bottom Hole Location if Different From Surface									
UL or Lat	Sec	Twp	Rge.	Lot ldn	Feet from >	North/South	Feet from >	East/West	County
Dedication 328.59	Joint ? ...	Consolidation			Order No.				

NO ALLOWABLE WELL ASSIGNED TO THIS COMPLETION UNTIL ALL INTERESTS HAVE BEEN CONSOLIDATED  
OR A NON-STANDARD UNIT HAS BEEN APPROVED BY THE DIVISION

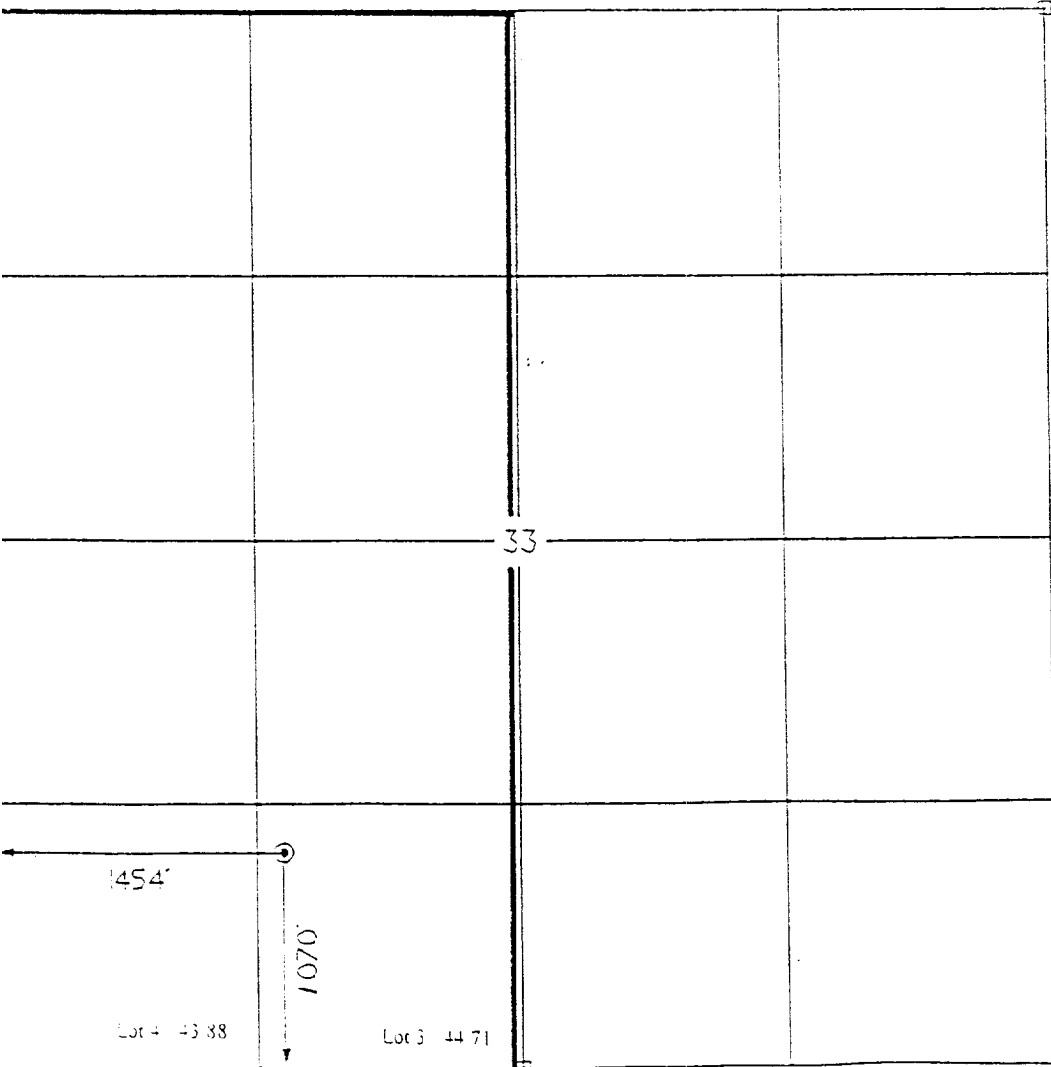

**OPERATOR CERTIFICATION**  
I hereby certify that the information contained herein is true and complete to the best of my knowledge and belief.

Signature  
*Cathleen Colby*

Printed Name  
Cathleen Colby

Title  
Land Manager

Date  
March 19, 2001

**SURVEYOR CERTIFICATION**  
I hereby certify that the well location on this plat was plotted from field notes of actual surveys made by me or under my supervision and that the same is true and correct to the best of my belief.

Date of Survey  
JULY 2000

Signature and Seal of Professional Surveyor