

State of New Mexico
Energy, Minerals and Natural Resources Department
Oil Conservation Division

Sundry Notices and Reports on Wells

| | |
|--|---|
| 1. Type of Well GAS | API # (assigned by OCD) 30-045-30790 |
| | 5. Lease Number |
| | 6. State Oil&Gas Lease # E-5382 |
| 2. Name of Operator BURLINGTON RESOURCES OIL & GAS COMPANY | 7. Lease Name/Unit Name Allen Com |
| 3. Address & Phone No. of Operator PO Box 4289, Farmington, NM 87499 (505) 326-9700 | 8. Well No. #1B |
| 4. Location of Well, Footage, Sec., T, R, M 1445' FNL, 1850' FEL, Sec. 16, T-31-N, R-9-W, NMPM, San Juan County | 9. Pool Name or Wildcat Blanco Mesaverde |
| | 10. Elevation: |

| Type of Submission | Type of Action |
|--|---|
| <input checked="" type="checkbox"/> Notice of Intent | <input type="checkbox"/> Abandonment |
| <input type="checkbox"/> Subsequent Report | <input type="checkbox"/> Recompletion |
| <input type="checkbox"/> Final Abandonment | <input type="checkbox"/> Plugging Back |
| | <input type="checkbox"/> Casing Repair |
| | <input type="checkbox"/> Altering Casing |
| | <input type="checkbox"/> Other - |
| | <input checked="" type="checkbox"/> Change of Plans |
| | <input type="checkbox"/> New Construction |
| | <input type="checkbox"/> Non-Routine Fracturing |
| | <input type="checkbox"/> Water Shut off |
| | <input type="checkbox"/> Conversion to Injection |

13. Describe Proposed or Completed Operations

The Dakota formation will not be drilled and completed in the subject well.
This well will produce as a Mesaverde only. Attached is the revised
C-102 plat. The approved casing and cementing program will be altered
as follows:

Revisions:

Casing and Cementing Program:

| Hole Size | Depth Interval | Casing Size | Weight | Cement |
|-----------|----------------|-------------|--------|------------|
| 12-1/4" | 0- 200' | 9-5/8" | 32.3# | 188 cu.ft. |
| 8-3/4" | 0-3644' | 7" | 20.0# | 811 cu.ft. |
| 6-1/4" | 3544-6049' | 4-1/2" | 10.5# | 360 cu.ft. |

SIGNATURE

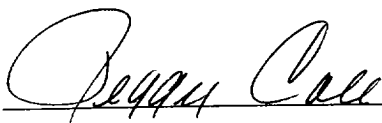

Regulatory Supervisor October 17, 2002

TLW

(This space for State Use)

Approved by _____ Title _____ Date _____

DISTRICT I
1625 N. French Dr., Hobbs, N.M. 88240

DISTRICT II
811 South First, Artesia, N.M. 88210

DISTRICT III
1000 Rio Brazos Rd., Artec, N.M. 87410

DISTRICT IV
2040 South Pacheco, Santa Fe, NM 87506

State of New Mexico
Energy, Minerals & Natural Resources Department

Form C-102
Revised August 15, 2000

Submit to Appropriate District Office
State Lease - 4 Copies
Fee Lease - 3 Copies

OIL CONSERVATION DIVISION
2040 South Pacheco
Santa Fe, NM 87505

☐ AMENDED REPORT

WELL LOCATION AND ACREAGE DEDICATION PLAT

| | | | |
|------------------------|--|---------------------|--------------------------------|
| *API Number 30-045- | | *Pool Code 72319 | *Pool Name Blanco Mesaverde |
| *Property Code 6783 | *Property Name ALLEN COM | | *Well Number 1B |
| *OGRID No. 14538 | *Operator Name BURLINGTON RESOURCES OIL AND GAS, INC. | | *Elevation 6552' |

¹⁰ Surface Location

| UL or lot no. | Section | Township | Range | Lot Idn | Feet from the | North/South line | Feet from the | East/West line | County |
|---------------|---------|----------|-------|---------|---------------|------------------|---------------|----------------|----------|
| G | 16 | 31-N | 9-W | | 1445' | NORTH | 1850' | EAST | SAN JUAN |

¹¹ Bottom Hole Location If Different From Surface

| UL or lot no. | Section | Township | Range | Lot Idn | Feet from the | North/South line | Feet from the | East/West line | County |
|--------------------------------|---------|----------|-------|---------|------------------|------------------|---------------------|----------------|------------|
| *Dedicated Acres MV 320 N/2 | | | | | *Joint or Infill | | *Consolidation Code | | *Order No. |

NO ALLOWABLE WILL BE ASSIGNED TO THIS COMPLETION UNTIL ALL INTERESTS HAVE BEEN CONSOLIDATED
OR A NON-STANDARD UNIT HAS BEEN APPROVED BY THE DIVISION

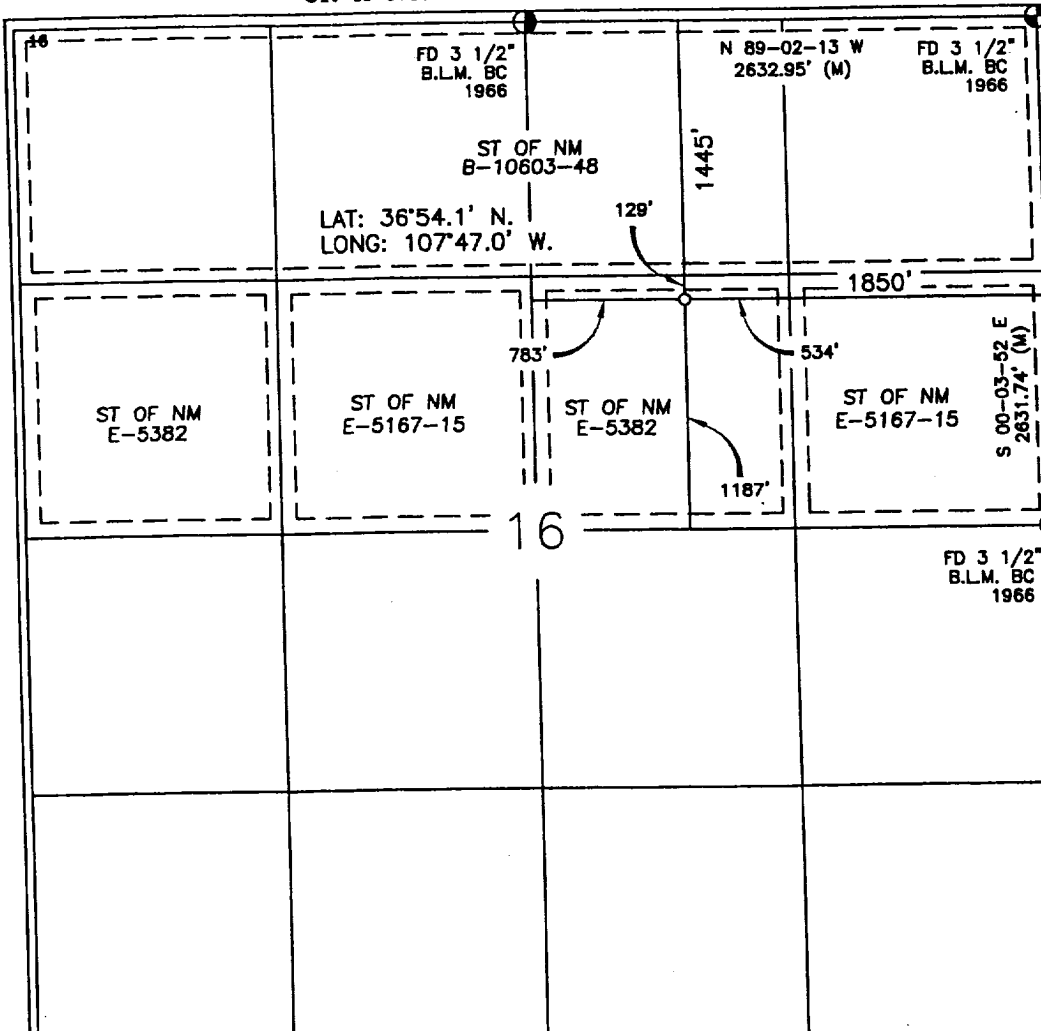

17 OPERATOR CERTIFICATION

I hereby certify that the information contained herein is true and complete to the best of my knowledge and belief

Peggy Cole
Signature
Peggy Cole
Printed Name
Regulatory Supervisor
Title
10-17-02
Date

18 SURVEYOR CERTIFICATION

I hereby certify that the well location shown on this plat was plotted from field notes of actual surveys made by me or under my supervision and that the same is true and correct to the best of my belief.

6-15-05
Date of Survey
Signature and Seal of Professional Surveyor:
ROY A. RUSH
Professional Surveyor
8894
Certificate Number