

Well Location and Acreage Dedication Plat

Section A.

LA PLATA GATHERING SYSTEM, INC.

Date May 16, 1960

Operator ~~LA PLATA GATHERING SYSTEM, INC.~~ Lease San Juan 32-5 Unit
 Well No. 2-26 Unit Letter H Section 26 Township 32 NORTH Range 6 WEST, N.M.P.M.
 Located 1850 Feet From the NORTH Line 660 Feet From the EAST Line
 County RIO ARriba G. L. Elevation 6348.0 Dedicated Acreage 320 Acres
 Name of Producing Formation Dakota Pool Undesignated

1. Is the Operator the only owner in the dedicated acreage outlined on the plat below?
 Yes _____ No X
2. If the answer to question one is "no", have the interests of all the owners been consolidated by communitization agreement or otherwise? Yes X No _____. If answer is "yes", Type of Consolidation.
Communitization
3. If the answer to question two is "no", list all the owners and their respective interests below:

Owner

Land Description

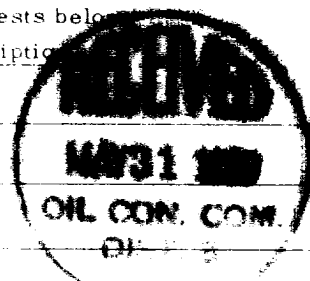

Section B.

Note: All distances must be from outer boundaries of section.

This is to certify that the information in Section A above is true and complete to the best of my knowledge and belief.

LA PLATA GATHERING SYSTEM, INC.

(Operator)

C. Beeson Neal, Agent in Farmington

(Address)

Box 728 - Farmington, N M.

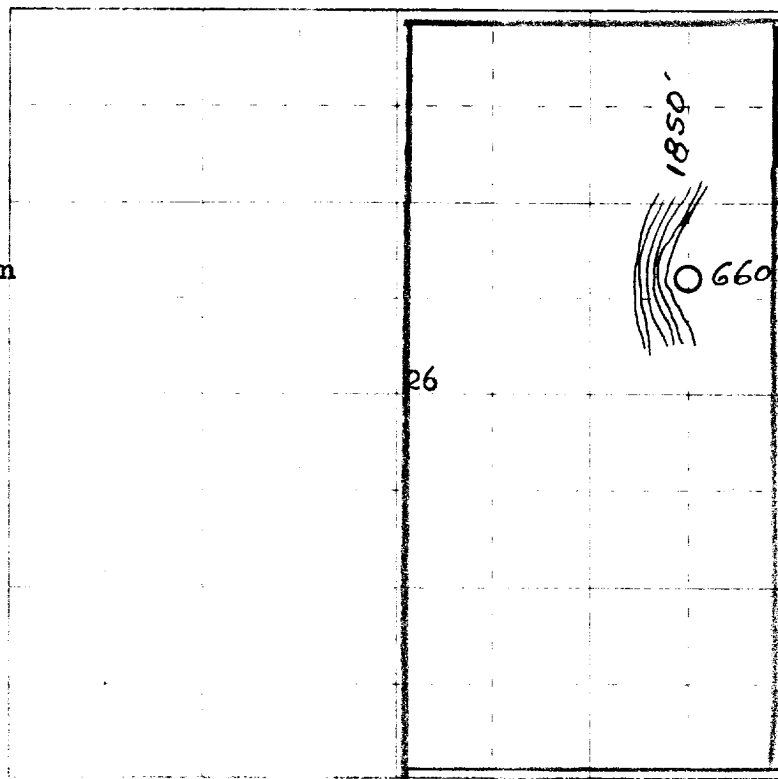

0 500 1000 1500 2000 2500 3000 3500 4000 4500 5000 5500 6000 6500 7000 7500 8000 8500 9000 9500 10000

Scale: 1 inch equals 1 mile

This is to certify that the above plat was prepared from field notes of actual surveys made by me or under my supervision and that the same are true and correct to the best of my knowledge and belief.

Date Surveyed 29 AUGUST 1959

James P. Leese
 Registered Professional Engineer and/or Land Surveyor
 James P. Leese N. Mex. Reg. No. 1463

Farmington, New Mexico

STATE OF ALABAMA	
OFFICE OF THE ATTORNEY GENERAL	
BUREAU OF CONSUMER AFFAIRS	
NUMBER OF COMPLAINTS	2
DATE FILED	1
FILE	✓
U.S. G.	
LABORER	
TRANSPORTER	
PROBATION OFFICE	
OPERATOR	