

(SUBMIT IN TRIPLICATE)

Land Office Santa Fe  
Lease No. 079011  
Unit W/2

UNITED STATES  
DEPARTMENT OF THE INTERIOR  
GEOLOGICAL SURVEY

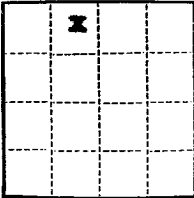

SUNDRY NOTICES AND REPORTS ON WELLS

NOTICE OF INTENTION TO DRILL	<input checked="" type="checkbox"/>	SUBSEQUENT REPORT OF WATER SHUT-OFF	
NOTICE OF INTENTION TO CHANGE PLANS		SUBSEQUENT REPORT OF SHOOTING OR ACIDIZING	
NOTICE OF INTENTION TO TEST WATER SHUT-OFF		SUBSEQUENT REPORT OF ALTERING CASING	
NOTICE OF INTENTION TO RE-DRILL OR REPAIR WELL		SUBSEQUENT REPORT OF RE-DRILLING OR REPAIR	
NOTICE OF INTENTION TO SHOOT OR ACIDIZE		SUBSEQUENT REPORT OF ABANDONMENT	
NOTICE OF INTENTION TO PULL OR ALTER CASING		SUPPLEMENTARY WELL HISTORY	
NOTICE OF INTENTION TO ABANDON WELL			

(INDICATE ABOVE BY CHECK MARK NATURE OF REPORT, NOTICE, OR OTHER DATA)

April 13, 1959, 19

San Juan 32-5 Unit

Well No. 1-26 is located 940 ft. from N line and 1850 ft. from W line of sec. 26

N<sup>1</sup>/<sub>4</sub> Section 26 T32-North R 6-West N. 19 P.M.  
(<sup>1</sup>/<sub>4</sub> Sec. and Sec. No.) (Twp.) (Range) (Meridian)

Undesignated Rio Arriba County New Mexico  
(Field) (County or Subdivision) (State or Territory)

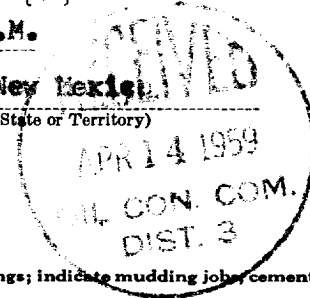

The elevation of the derrick floor above sea level is 6370 ft.

DETAILS OF WORK

(State names of and expected depths to objective sands; show sizes, weights, and lengths of proposed casings; indicate mudding jobs, cementing points, and all other important proposed work)

Mesa Verde Test. 320 acres dedicated to this well, but well cannot be drilled in S<sup>1</sup>/<sub>4</sub> as Uells Canyon will be flooded by the waters of the Navajo Dam Reservoir, hence well located in N<sup>1</sup>/<sub>4</sub>.

Casing Program: Set 175 feet - 9-5/8" J-55 36# casing. Circulate cement to surface using at least 150 sacks of cement.

Set 5-1/2" J-55 17# casing to bottom of well, estimated at 6500 feet, using 150 sacks of cement.

Casing to be perforated, and well sand fractured. If commercial production indicated, 2-3 8" J-55 ~~sand~~ tubing will be run.

I understand that this plan of work must receive approval in writing by the Geological Survey before operations may be commenced.

Company La Plata Gathering System, Inc.

Address Box 728  
Farmington, New Mexico

By [Signature]  
G. Beeson Neal, Agent in Farmington  
Title

Well Location and Acreage Dedication Plat

Section A.

Date April 2, 1959

Operator LA PLATA GATHERING SYSTEM Lease 32-5 UNIT  
 Well No. 1-26 Unit Letter C Section 26 Township 32 NORTH Range 6 WEST NMPM  
 Located 940 Feet From NORTH Line, 1850 Feet From WEST Line  
 County RIO ARRIBA G. L. Elevation 6359.7 Dedicated Acreage 320 Acres  
 Name of Producing Formation Kasa Verde Pool Undesignated

1. Is the Operator the only owner in the dedicated acreage outlined on the plat below?  
 Yes  No
2. If the answer to question one is "no", have the interests of all the owners been consolidated by communitization agreement or otherwise? Yes  No . If answer is "yes", Type of Consolidation.

3. If the answer to question two is "no", list all the owners and their respective interests below:

Owner	Land Description
	<b>RECEIVED</b>
	APR 13 1959
	OLOGICAL SURVEY
	NEW MEXICO

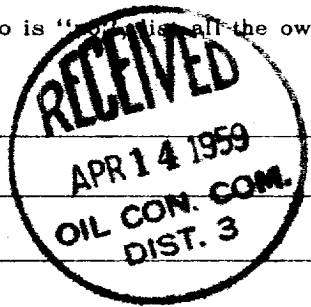

Section B.

This is to certify that the information in Section A above is true and complete to the best of my knowledge and belief.

LA PLATA GATHERING SYSTEM, INC.  
 (Operator)  
C. Beeson Neal, Agent in  
 (Address)  
Farmington  
 Box 728 - Farmington, New Mexico.

Note: All distances must be from outer boundaries of section.

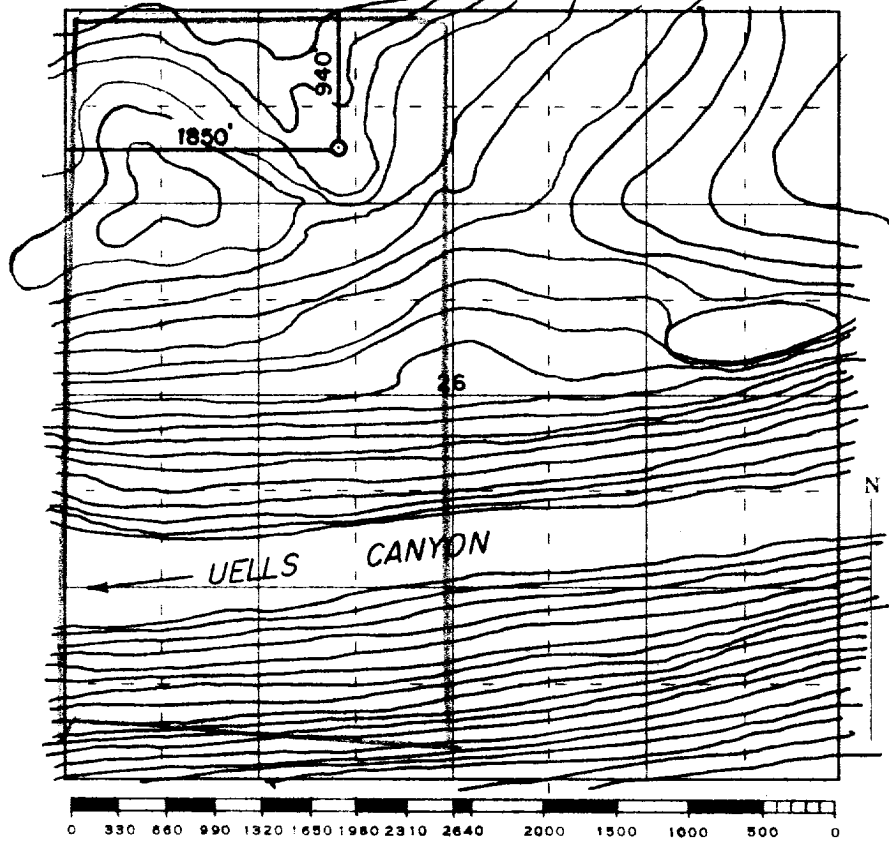

Scale 4 inches equal 1 mile



This is to certify that the above plat was prepared from field notes of actual surveys made by me or under my supervision and that the same are true and correct to the best of my knowledge and belief.

Date Surveyed 23 March 1959  
James P. Leese  
 Registered Professional Engineer and/or Land Surveyor  
 James P. Leese N. Mex. Reg. No. 1462

(Seal) Farmington, New Mexico