

(SUBMIT IN TRIPLICATE)

UNITED STATES  
DEPARTMENT OF THE INTERIOR  
GEOLOGICAL SURVEY

Budget Bureau No. 42-R358.4.

Form Approved.

Santa Fe

Land Office

080657

Lease No.

San Juan 32-5

Unit

RECEIVED

SUNDRY NOTICES AND REPORTS ON WELLS

AUG 22 1962

NOTICE OF INTENTION TO DRILL	xxx	SUBSEQUENT REPORT OF WATER SHUT-OFF	
NOTICE OF INTENTION TO CHANGE PLANS		SUBSEQUENT REPORT OF SHOOTING OR ACIDIZING	
NOTICE OF INTENTION TO TEST WATER SHUT-OFF		SUBSEQUENT REPORT OF ALTERING CASING	
NOTICE OF INTENTION TO RE-DRILL OR REPAIR WELL		SUBSEQUENT REPORT OF RE-DRILLING OR REPAIR	
NOTICE OF INTENTION TO SHOOT OR ACIDIZE		SUBSEQUENT REPORT OF ABANDONMENT	
NOTICE OF INTENTION TO PULL OR ALTER CASING		SUPPLEMENTARY WELL HISTORY	
NOTICE OF INTENTION TO ABANDON WELL			

(INDICATE ABOVE BY CHECK MARK NATURE OF REPORT, NOTICE, OR OTHER DATA)

August 21, 1962

19

La Plata Gathering System, Inc. - San Juan 32-5 Unit

Well No. ~~1-18-19~~ is located 1,680 ft. from ~~xxx~~ [N] line and 734 ft. from [E] line of sec. -19

Lot 3 - Sec. 19

32-North - 5-West

N.M.P.M.

( $\frac{34}{4}$  Sec. and Sec. No.)

(Twp.)

(Range)

(Meridian)

Blanco Mesa Verde & Basin Dakota

Rio Arriba County

New Mexico

(Field)

(County or Subdivision)

(State or Territory)

RECEIVE

The elevation of the derrick floor above sea level is 6,310 ft.

AUG 21 1962

DETAILS OF WORK

U. S. GEOLOGICAL SURVEY  
BLANCO MESA VERDE, NEW MEXICO

(State names of and expected depths to objective sands; show sizes, weights, and lengths of proposed casings; indicate mudding jobs, cementing points, and all other important proposed work)

This location is 300 feet due south of the 1-19 location which was "lost". It is proposed: To drill 20" hole to approximately 100' and set 16" casing at that point. Cement casing to surface. Then to drill 15" hole to approximately 800' and set 10-3/4" casing at that point. Cement casing to surface.

Then: drill 9-5/8" hole to approximately 3500'. Run DST's in Ojo Alamo, Fruitland, Pictured Cliffs, and any other formations of interest. 7-5/8" casing will be set at approximately 3500', cemented with 150 sacks cement.

Then: drill with gas in 6-3/4" hole to total depth in Dakota - approximately 8100'. If well warrants a completion attempt, set 5-1/2" liner at total depth, cementing off Dakota formation, and any other formations of interest, using two stage cement job if required.

Then: Perforate and sand water fracture zones of interest. If Dakota and Mesa Verde both production, 2-1/16" tubing will be used for Dakota and 1-1/2" tubing for Mesa Verde.

I understand that this plan of work must receive approval in writing by the Geological Survey before operations may be commenced.

Company La Plata Gathering System, Inc.

Address Box 728 - Farmington, New Mexico

Address

By C. Beeson Neal, Agent in Farmington

Title

RECEIVED  
AUG 22 1962  
OIL CON. COM.  
DIST. 3

Handwritten notes: "Crea for", "10/30", "10/30"

## NEW MEXICO OIL CONSERVATION COMMISSION

## Well Location and Acreage Dedication Plat

## Section A.

Date August 22, 1962

Operator LA PLATA GATHERING SYSTEM Lease 32-5 WEST  
 Well No. 1X-19 Unit Letter I Section 19 Township 32 NORTH Range 5 WEST NMPM  
 Located 1680 Feet From the SOUTH Line, 734 Feet From the EAST & WEST Line  
 County RIO ARRIBA G. L. Elevation 6299.5 Dedicated Acreage 133.25 Acres  
 Name of Producing Formation Mano Verde & Sabota Pool Mano N.V. - Escondido

1. Is the Operator the only owner in the dedicated acreage outlined on the plat below?  
 Yes    No
2. If the answer to question one is "no", have the interests of all the owners been consolidated by communitization agreement or otherwise? Yes    No   . If answer is "yes", Type of Consolidation,
3. If the answer to question two is "no", list all the owners and their respective interests below:

Owner

Land Description

**NOTE:** All of the acreage shown on the plat below is "dedicated" to this well - as per    in application for approval of non-standard gas unit - and gas-gel drill completion of this well located in the Mano Mano Verde and Sabota gas pools -    forwarded to the New Mexico Oil Conservation Commission on March 22, 1962.

## Section B.

Note: All distances must be from outer boundaries of section.

This is to certify that the information in Section A above is true and complete to the best of my knowledge and belief.

LA PLATA GATHERING SYSTEM, Inc.  
(Representative)  
G. James Hall, Agent in Farmington  
(Address)  
P. O. Box 720  
Farmington, New Mexico.

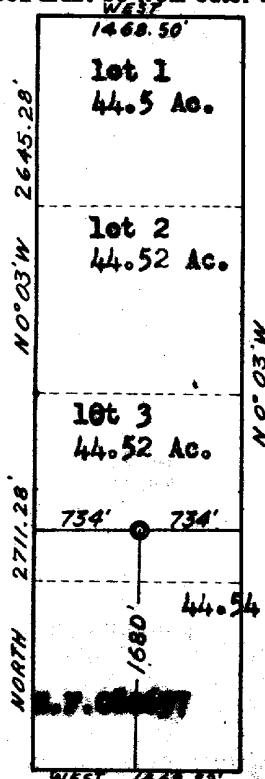
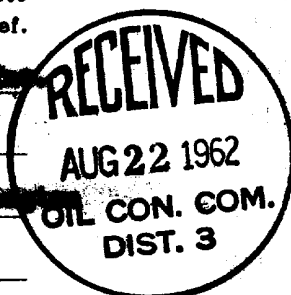

All of Section 18 immediately to the north of this section, containing 177.17 acres is likewise "dedicated" to the well - making a total of 133.25 acres.

Section 18 is subject to Federal Lease New Mexico - G.O.P.

**RECEIVED**  
 AUG 21 1962  
 U. S. GEOLOGICAL SURVEY  
 FARMINGTON, NEW MEXICO

Ref: GLO plat dated 30 November 1926

**Note:** This well is being substituted for No. 1-19 started 300 feet to the north of this location - and subsequently abandoned when the hole was "lost"



Scale 4 inches equal 1 mile

This is to certify that the above plat was prepared from field notes of actual surveys made by me or under my supervision and that the same are true and correct to the best of my knowledge and belief.

Date Surveyed 17 August 1962

James P. Leeger  
 Registered Professional Engineer and/or Land Surveyor  
 James P. Leeger, New Mexico Reg. No. 1463

Farmington, New Mexico

