

**SPECIAL USE
APPLICATION AND REPORT**

Ref. FSM 2712

FOREST SERVICE USE ONLY	a. Record no. (1-2)	b. Region (3-4)	c. Forest (5-6)
	d. District (7-8)	e. User number (9-12)	f. Kind of use (13-15)
	g. State (16-17)	h. County (18-20)	i. Card No. (21)

PART I - APPLICATION (To be completed by applicant)

Applicant hereby made for a permit to use National Forest land as indicated below:

1. Description of land: (Ref. Map or 11-17)

A TWO ACRE PLOT IN THE SW/4 SW/4 SECTION 34, TOWNSHIP 32 NORTH, RANGE 5 WEST AND AN ACCESS ROAD RIGHT-OF-WAY FOR AN ACCESS ROAD THROUGH THE NE/4 NE/4 SECTION 4, TOWNSHIP 31 NORTH, RANGE 5 WEST AND THE SW/4 SW/4 SECTION 34, TOWNSHIP 32 NORTH, RANGE 5 WEST AS SHOWN ON THE ATTACHED MAP. LEASE NO. NM-4463. (ACCESS ROAD ALREADY COMPLETED.)

2. Purpose of use:

CONSTRUCTING AND DRILLING THE SCHALK 63 WELL NO. 2 GAS WELL LOCATED 1050' FROM THE SOUTH LINE, 990' FROM THE WEST LINE, SECTION 34, TOWNSHIP 32 NORTH, RANGE 5 WEST, RIO ARriba COUNTY, NEW MEXICO.

3. Land Area applied for: (For Right-of-Way show length and width and convert to acres, for other uses)

Length in: $\frac{1}{5280}$ Feet \times Width $\frac{18}{1}$ Feet = 2.18

4. Improvements:

a. Description:

IMPROVEMENTS WILL CONSIST OF A TWO ACRE GAS WELL LOCATION, AN ACCESS ROAD, STORAGE TANKS, COLLECTION PIT AND OTHER PARAPHENALIA NECESSARY FOR THE DRILLING, MAINTENANCE AND PRODUCTION OF NATURAL GAS.

b. Plans attached: Yes No. If "NO" show date plans will be furnished

c. Estimated cost

d. Construction will begin within

e. Construction will be completed within

\$6,610.00

ONE MONTH

1-1/2 MONTHS

Date of Application

Applicant's name and signature

Applicant's address

9-17-74

ONE STAR INDUSTRIES, INC.

JOHN E. SCHALK, AGENT

P. O. BOX 2078
FARMINGTON, NEW MEXICO
87401

(OVER)

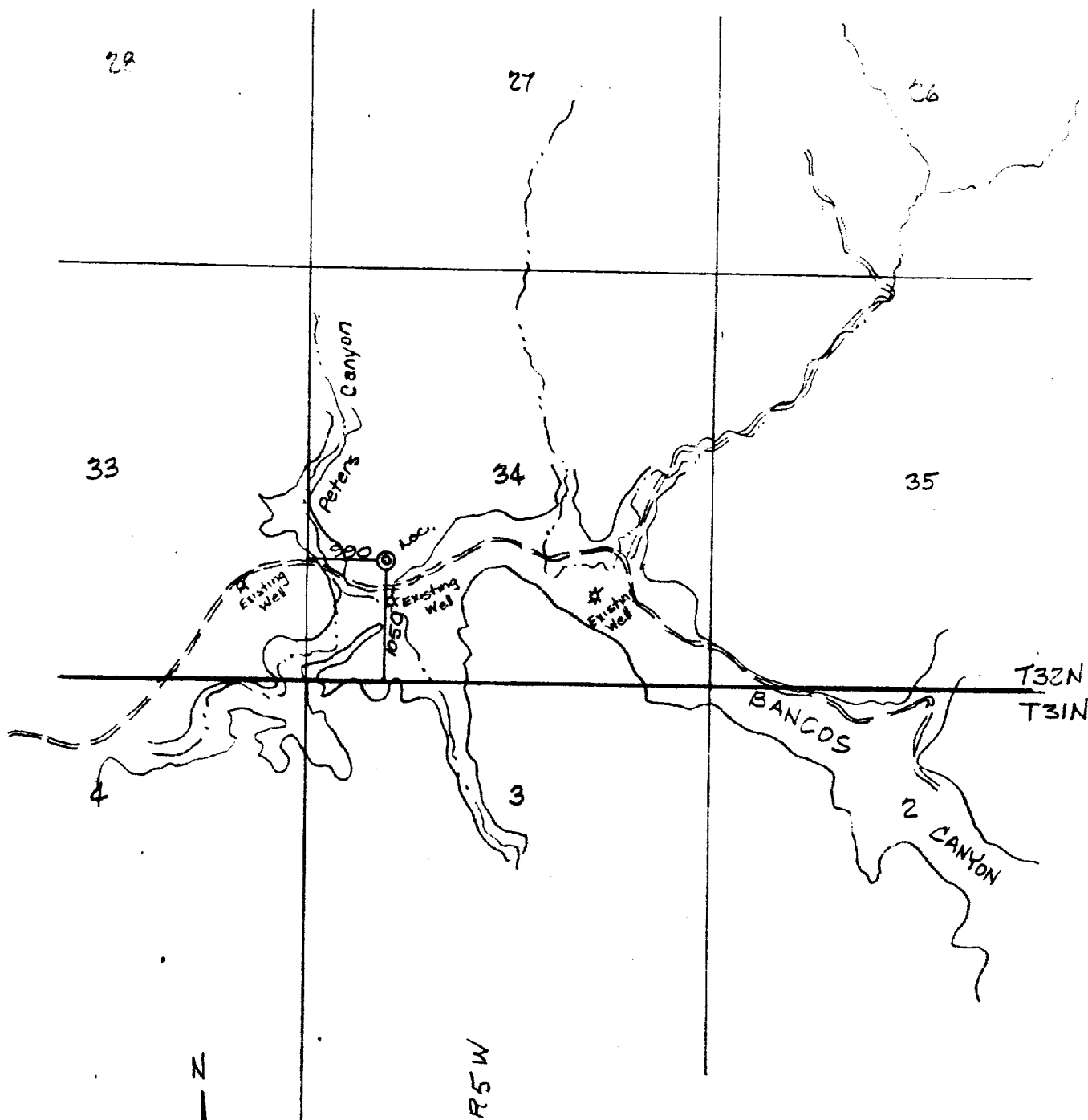

Vicinity Map for
 LONE STAR INDUSTRIES INC.
 Well Located in
 NW/4 SW/4 Sec. 34, T32N,
 R5W, N.H.P.H. Rio Arriba Co.
 San Juan Engineering Co.

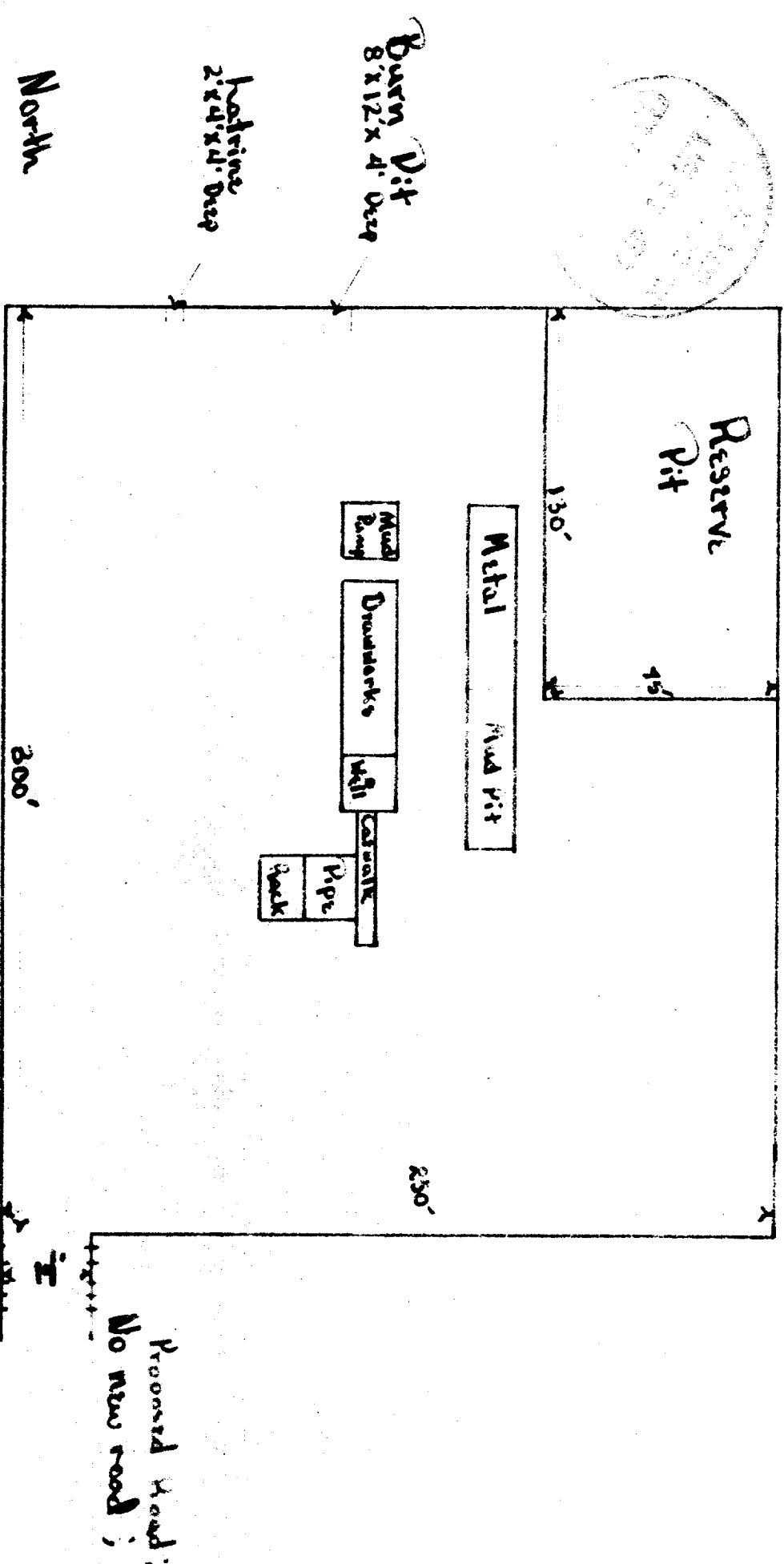

Home Star Industries
Schalk 63 #2

Sec 34, T32N, R5W

12 Point - Development Plan for Surface Use

Lone Star Industries, Inc. Schalk 63-2

1. Existing roads: Attached map shows existing road running from the Southwest corner of Section to the Southeast.
2. Proposed Access road: No new access road; using same road and most of same pad as Schalk 63-1.
3. Existing Wells: Lone Star Industries, Schalk 63-1, Schalk 62-1, and Schalk 62-2.
4. Lateral Roads: None.
5. Location of Tank Batteries: See attached.
6. Location and Type of Water Supply: Water will be taken from a water hole at south of Rincon Quemado, Approximately 1/4 mile South of location and will be transported by truck to location.
7. Methods for Handling Waste Disposal: Cuttings to be disposed of in reserve pit, a burn pit to be used for disposal of trash, garbage, etc., and covered on cleanup of location.
8. Location of Camps: None.
9. Location of Airstrips: None.
10. Rig Layout: Per attached drawing.
11. Restoration of Surface: Upon completion of drilling operations, the disturbed surface area will be restored as near as practical to its original contours. If sufficient top soil is encountered, it will be stockpiled for restoration of surface. Restoration will be to the satisfaction of the United States Geological Survey.
12. This location will be an extension of the Schalk 63-1 pad; will extend approximately 100' to the West. Vegetation is sage brush with no trees. The surrounding area is comparable and any disturbances to the wildlife will be only temporary. With the restoration of surface, surface damage will be minimal.