

NO. OF COPIES RECEIVED	
DISTRIBUTION	
SANTA FE	
FILE	
U.S.G.S.	
LAND OFFICE	
OPERATOR	

3a. Indicate Type of Lease  
State ☐ Fee ☒  
3. State Oil & Gas Lease No.

SUNDRY NOTICES AND REPORTS ON WELLS  
(DO NOT USE THIS FORM FOR PROPOSALS TO DRILL OR TO OPERATE OR PLUG BACK TO A DIFFERENT RESERVOIR.  
USE "APPLICATION FOR PERMIT TO DRILL" FORM C-101 FOR SUCH PROPOSALS.)

1. OIL <input type="checkbox"/> GAS <input checked="" type="checkbox"/> OTHER-	7. Unit Agreement Name San Juan 32-5 Unit
2. Name of Operator Meridian Oil Inc.	8. Farm or Lease Name San Juan 32-5 Unit
3. Address of Operator P.O. Box 4289, Farmington, NM 87499	9. Well No. 102
4. Location of Well UNIT LETTER K 1820 FEET FROM THE South LINE AND 1635 FEET FROM THE West LINE, SECTION 24 TOWNSHIP 32N RANGE 6W NMPM.	10. Field and Pool, or "Block" Basin Fruitland Coa
15. Elevation (Show whether DF, RT, GR, etc.) 6357' GL	12. County Rio Arriba

16. Check Appropriate Box To Indicate Nature of Notice, Report or Other Data  
NOTICE OF INTENTION TO: SUBSEQUENT REPORT OF:

PERFORM REMEDIAL WORK <input type="checkbox"/>	PLUG AND ABANDON <input type="checkbox"/>	REMEDIAL WORK <input type="checkbox"/>	ALTERING CASING <input type="checkbox"/>
TEMPORARILY ABANDON <input type="checkbox"/>	CHANGE PLANS <input type="checkbox"/>	COMMENCE DRILLING OPS. <input type="checkbox"/>	PLUG AND ABANDONMENT <input type="checkbox"/>
PULL OR ALTER CASING <input type="checkbox"/>	OTHER Revision <input checked="" type="checkbox"/>	CASING TEST AND CEMENT JOBS <input type="checkbox"/>	
		OTHER <input type="checkbox"/>	

17. Describe Proposed or Completed Operations (Clearly state all pertinent details, and give pertinent dates, including estimated date of starting any proposed work) SEE RULE 1103.

Attached is a copy of the C-102 showing the revised pool & dedication.

RECEIVED  
DEC 30 1988  
OIL CON. DIV.  
DIST. 3

18. I hereby certify that the information above is true and complete to the best of my knowledge and belief.

SIGNED [Signature] TITLE Regulatory Affairs DATE 12-22-88

Original Signed by CHARLES GHOLSON

TITLE DEPUTY OIL & GAS INSPECTOR, DIST. #3

DATE DEC 30 1988

CONDITIONS OF APPROVAL, IF ANY:

All distances must be from the outer boundaries of the Section.

Operator Meridian Oil Inc.			Lease San Juan 32-5 Unit (Fee)			Well No. 102		
Unit Letter K	Section 24	Township 32 North	Range 6 West	County Rio Arriba				
Actual Footage Location of Wells 1820 feet from the South line and 1635 feet from the West line								
Ground Level Elev. 6357		Producing Formation Fruitland Coal			Pool Basin		Dedicated Acreage: 320 Act	

1. Outline the acreage dedicated to the subject well by colored pencil or hachure marks on the plat below.
2. If more than one lease is dedicated to the well, outline each and identify the ownership thereof (both as to worki interest and royalty).
3. If more than one lease of different ownership is dedicated to the well, have the interests of all owners been conso dated by communitization, unitization, force-pooling, etc?

☒ Yes ☐ No If answer is "yes," type of consolidation unitization

If answer is "no," list the owners and tract descriptions which have actually been consolidated. (Use reverse side this form if necessary.)

No allowable will be assigned to the well until all interests have been consolidated (by communitization, unitizatio forced-pooling, or otherwise) or until a non-standard unit, eliminating such interests, has been approved by the Divisi

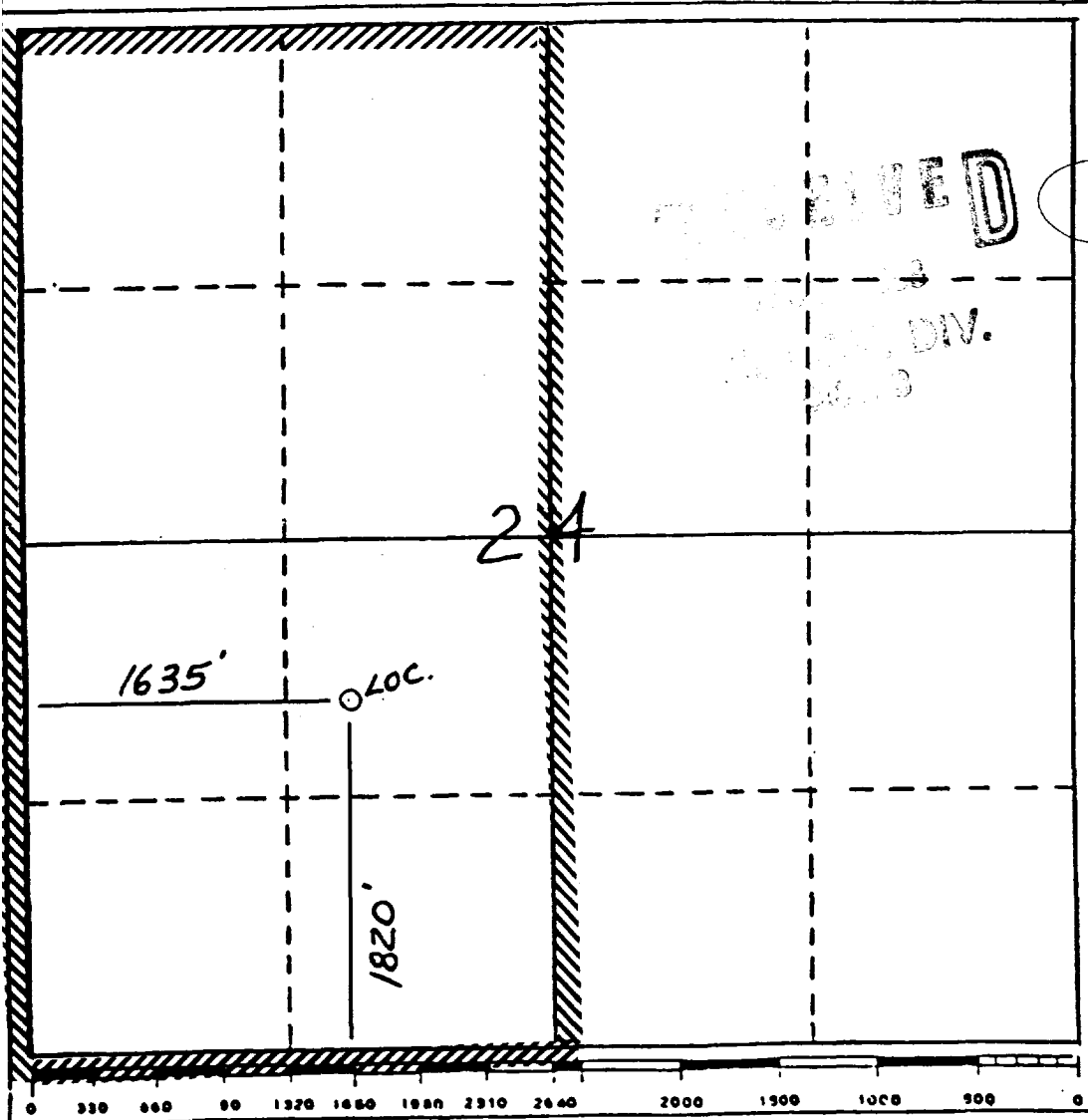

CERTIFICATION	
I hereby certify that the information contained herein is true and complete to the best of my knowledge and belief.	
<i>[Signature]</i>	
Name	Regulatory affairs
Position	Meridian Oil Inc.
Company	<u>12-22-88</u>
Date	<u>7-21-88</u>
I hereby certify that the well location shown on this plat is plotted from the notes of actual surveys made by me under my supervision, and that the same is true to the best of my knowledge and belief.	
<i>[Signature]</i>	
Date Surveyed	7-21-88
Registered Professional Engineer and/or Land Surveyor	
Neale C. Edwards	
Certificate No.	6857