

UNITED STATES  
DEPARTMENT OF THE INTERIOR  
BUREAU OF LAND MANAGEMENT

APPLICATION FOR PERMIT TO DRILL, DEEPEN, OR PLUG BACK

1a. TYPE OF WORK

DRILL ☒

DEEPEN ☐

PLUG BACK ☐

b. TYPE OF WELL

OIL  
WELL ☐

GAS  
WELL ☒

OTHER

2. NAME OF OPERATOR

*Meridian Oil Inc.*  
*El Paso Natural Gas Company*

3. ADDRESS OF OPERATOR

PO Box 4289, Farmington, NM 87499

4. LOCATION OF WELL (Report location clearly and in accordance with any State requirements.)\*

At surface

2045'N, 645'E

At proposed prod. zone

14. DISTANCE IN MILES AND DIRECTION FROM NEAREST TOWN OR POST OFFICE\*

12 miles from Arboles, Colorado

15. DISTANCE FROM PROPOSED\*

LOCATION TO NEAREST  
PROPERTY OR LEASE LINE, FT.  
(Also to nearest drig. unit line, if any)

645'

18. DISTANCE FROM PROPOSED LOCATION\*

TO NEAREST WELL, DRILLING, COMPLETED,  
OR APPLIED FOR, ON THIS LEASE, FT.

200'

16. NO. OF ACRES IN LEASE

640

19. PROPOSED DEPTH

3085'

17. NO. OF ACRES ASSIGNED

TO THIS WELL 160.00

20. ROTARY OR CABLE TOOLS

Rotary

21. ELEVATIONS (Show whether DF, RT, GR, etc.)

6353'GL

TO BE DEDICATED TO PRODUCTION OF OIL AND GAS  
SUBJECT TO FEDERAL AND STATE REQUIREMENTS

22. APPROX. DATE WORK WILL START\*

23.

PROPOSED CASING AND CEMENTING PROGRAM

SIZE OF HOLE	SIZE OF CASING	WEIGHT PER FOOT	SETTING DEPTH	QUANTITY OF CEMENT
12 1/4"	9 5/8"	32.3#	200'	130 cf. circulated
8 3/4"	7"	20.0#	2995'	950 cf circ. surface
6 1/4"	5 1/2" liner	23.0#	3085'	do not cement

The Fruitland coal formation will be completed.

A 3000 psi WP and 6000 psi test double gate preventer equipped with blind and pipe rams will be used for blow out prevention on this well.

This gas is dedicated.

The NE/4 of Section 26 is dedicated to this well.

IN ABOVE SPACE DESCRIBE PROPOSED PROGRAM: If proposal is to deepen or plug back, give data on present productive zone and proposed new productive zone. If proposal is to drill or deepen directionally, give pertinent data on subsurface locations and measured and true vertical depths. Give blowout preventer program, if any.

24.

SIGNED

*[Signature]*

TITLE

Drilling Clerk

DATE 07-11-88

(This space for Federal or State office use)

PERMIT NO.

APPROVAL DATE

APPROVED BY

TITLE

DATE

CONDITIONS OF APPROVAL, IF ANY:

NSL-2544

\*See Instructions On Reverse Side

Title 18 U.S.C. Section 1001, makes it a crime for any person knowingly and willfully to make to any department or agency of the United States any false, fictitious or fraudulent statements or representations as to any matter within its jurisdiction.

RECEIVED  
BIM MAIL ROOM

56 JUL 13 PM 1:56

FARMINGTON RESOURCES AND  
SINGLE ZONE ☒ MULTIPLE ZONE ☐

5. LEASE DESIGNATION AND SERIAL NO.  
SF-081181

6. IF INDIAN, ALLOTTEE OR TRIBE NAME

7. UNIT AGREEMENT NAME  
San Juan 32-5 Unit

8. FARM OR LEASE NAME  
7472  
San Juan 32-5 Unit

9. WELL NO.  
107

10. FIELD AND POOL OR WILDCAT  
Undes. Fruitland Coal

11. SEC., T., R., M., OR BLK.  
AND SURVEY OR AREA  
Sec. 26, T-32-N, R- 6-W  
NMPM

12. COUNTY OR PARISH  
San Juan

13. STATE  
NM

RECEIVED  
OCT 27 1988  
OIL CON. DIV.

## OIL CONSERVATION DIVISION

STATE OF NEW MEXICO  
ENERGY AND MINERALS DEPARTMENT

P. O. BOX 2088

SANTA FE, NEW MEXICO 37501

Form C-102  
Revised 10-1-78

All distances must be from the outer boundaries of the Section.

Operator <i>Meridian Oil Inc.</i> <i>El Paso Natural Gas Co.</i>		Lease San Juan 32-5 Unit SF-081181		Well No. 107
Unit Letter H	Section 26	Township T32N	Range R6W	County Rio Arriba
Actual Footage Location of Wells 2045 feet from the North line and 645 feet from the East line				
Ground Level Elev. 6353	Producing Formation Fruitland Coal	Pool <i>BASIN</i> Undesignated	Dedicated Acreage: 160 Acres	

1. Outline the acreage dedicated to the subject well by colored pencil or hachure marks on the plat below.
2. If more than one lease is dedicated to the well, outline each and identify the ownership thereof (both as to working interest and royalty).
3. If more than one lease of different ownership is dedicated to the well, have the interests of all owners been consolidated by communitization, unitization, force-pooling, etc?

☒ Yes   ☐ No   If answer is "yes," type of consolidation unitization

If answer is "no," list the owners and tract descriptions which have actually been consolidated. (Use reverse side of this form if necessary.) \_\_\_\_\_

No allowable will be assigned to the well until all interests have been consolidated (by communitization, unitization, forced-pooling, or otherwise) or until a non-standard unit, eliminating such interests, has been approved by the Division.

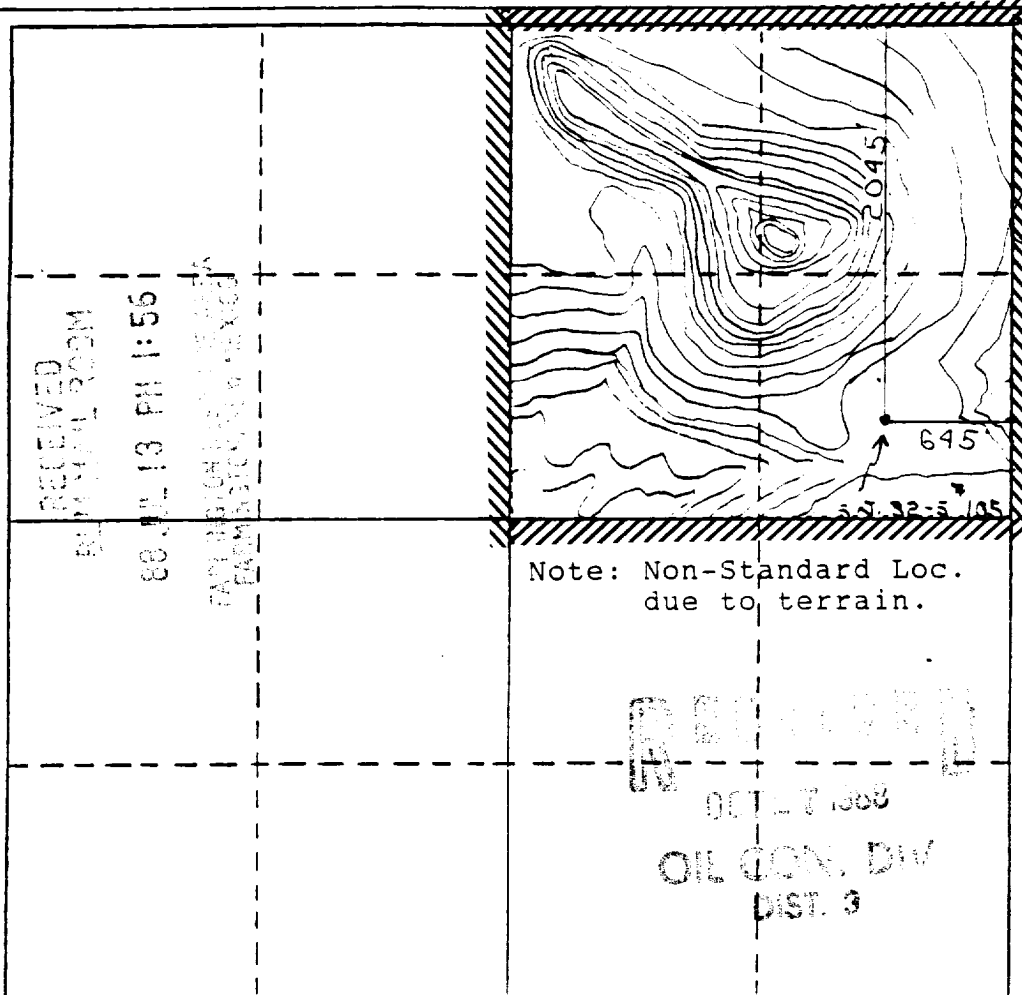

## CERTIFICATION

I hereby certify that the information contained herein is true and complete to the best of my knowledge and belief.

Name

Drilling Clerk

Position

El Paso Natural Gas

Company

Date

I hereby certify that the location shown on this plat was plotted from field notes of actual surveys made by me or under my supervision and that the same is true and correct to the best of my knowledge and belief.

Registered Professional  
Land Surveyor

Date Surveyed

June 2, 1988

Registered Land Surveyor

R. Howard Daggett

Certificate No.

9679

0 330 660 990 1320 1650 1980 2310 2640 2970 3300 3630 3960 4290 4620 4950 5280 5610 5940 6270 6600 6930 7260 7590 7920 8250 8580 8910 9240 9570 9900 0

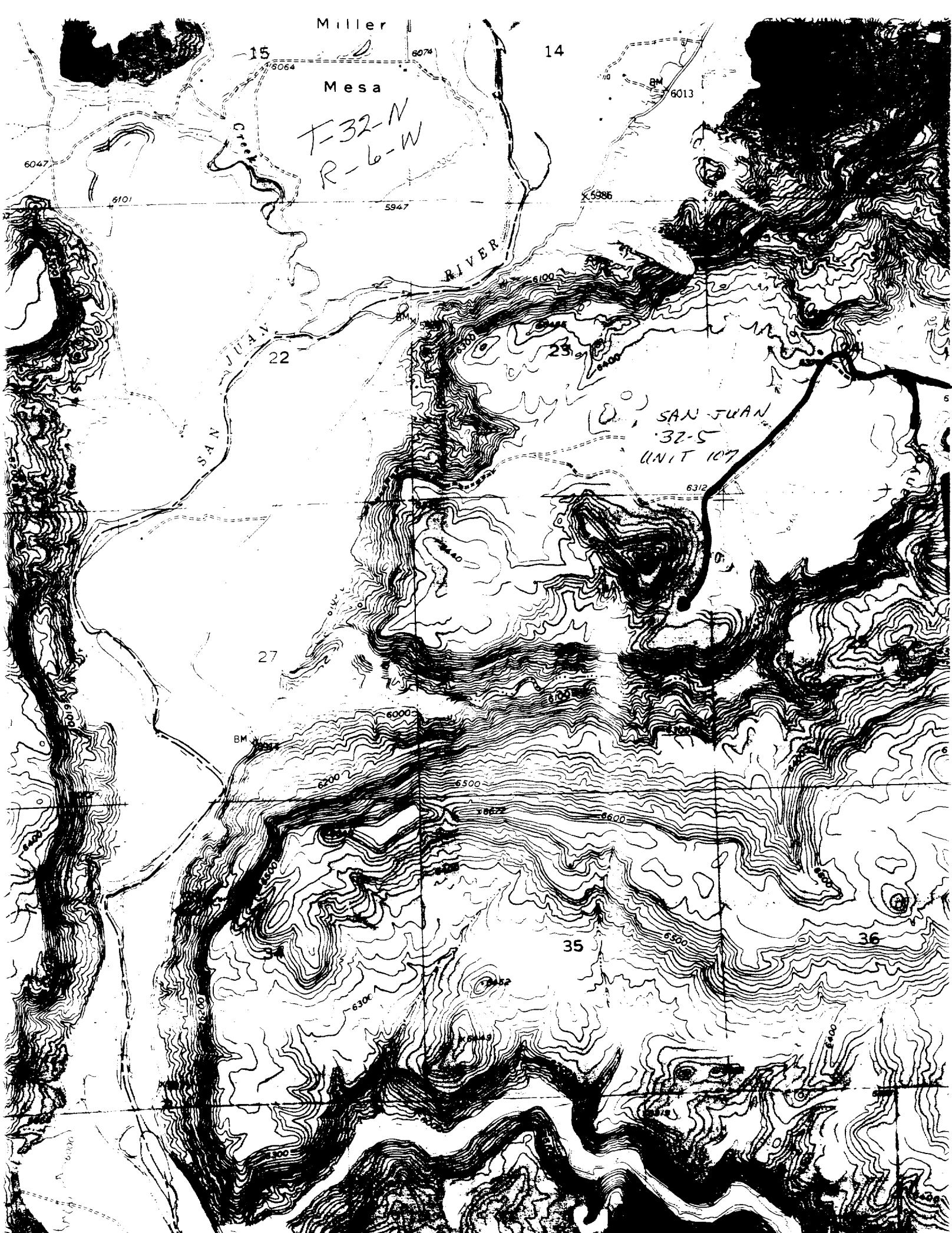

STATE OF NEW MEXICO

ENERGY, MINERALS AND NATURAL RESOURCES DEPARTMENT

OIL CONSERVATION DIVISION

*OK*  
*EB*

GARREY CARRUTHERS  
GOVERNOR

POST OFFICE BOX 2088  
STATE LAND OFFICE BUILDING  
SANTA FE, NEW MEXICO 87504  
(505) 827-5800

July 12, 1988

El Paso Natural Gas Co.  
P.O. Box 4289  
Farmington, NM 87499-4289

Attention: Peggy Doak

Administrative Order NSL-2544

Dear Ms. Doak:

Reference is made to your application for a non-standard location for your San Juan 32-5 Unit Well No. 107 to be located 2045 feet from the North line and 645 feet from the East line (Unit H) of Section 26, Township 32 North, Range 6 West, NMPM, Wildcat Fruitland Pool, Rio Arriba County, New Mexico. The NE/4 of said Section 26 shall be dedicated to the well.

By the authority granted me under the provisions of Rule 104 F(1), the above-described unorthodox location is hereby approved.

Sincerely,

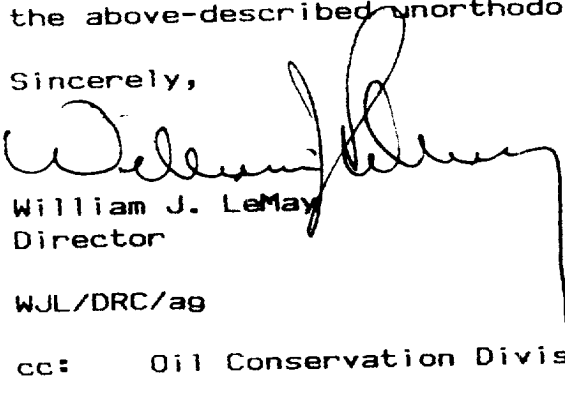
  
William J. LeMay  
Director

WJL/DRC/ag

cc: Oil Conservation Division - Aztec

RECEIVED  
JUL 19 1988  
OIL CON. DIV.  
DIST. 2



STATE OF NEW MEXICO  
ENERGY AND MINERALS DEPARTMENT  
OIL CONSERVATION DIVISION  
AZTEC DISTRICT OFFICE

1000 RIO BRAZOS ROAD  
AZTEC, NEW MEXICO 87410  
(505) 334-6178

OIL CONSERVATION DIVISION  
BOX 2088  
SANTA FE, NEW MEXICO 87501

DATE 6-14-88

RE: Proposed MC \_\_\_\_\_  
Proposed DHC \_\_\_\_\_  
Proposed NSL X \_\_\_\_\_  
Proposed SWD \_\_\_\_\_  
Proposed WFX \_\_\_\_\_  
Proposed PMX \_\_\_\_\_

Gentlemen:

I have examined the application dated 6-14-88  
for the MERIDIAN OIL, INC. S.J. 525 #107 H-26-32N-6W  
Operator Lease and Well No. Unit, S-T-R

and my recommendations are as follows:

APPROVE  
\_\_\_\_\_  
\_\_\_\_\_  
\_\_\_\_\_  
\_\_\_\_\_

Yours truly,

E. B. [Signature]

MERIDIAN OIL

CH  
June 13, 1988

Mr. William LeMay  
New Mexico Oil Conservation Division  
Post Office Box 2088  
Santa Fe, New Mexico 87501

Dear Mr. LeMay:

This is a request for administrative approval for an unorthodox gas well location in the Undesignated Fruitland Pool.

It is intended to locate the El Paso Natural Gas Company's San Juan 32-5 Unit #107 at 2045' from the north line and 645' from the east line of Section 26, T-32-N, R-6-W, Rio Arriba County, New Mexico.

Extremely rough terrain in the form of steep cliffs makes it impossible to build an orthodox location in the northeast quarter of this section.

El Paso Natural Gas Company is the operator of the San Juan 32-5 Unit.

Plats showing the proposed well location and the terrain in Section 26, along with an ownership plat, are attached.

Sincerely yours,

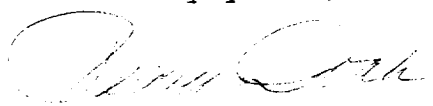
  
Peggy Doak

encl.

**RECEIVED**  
JUN 14 1988  
OIL CON. DIV.  
DIST. 3

# EL PASO NATURAL GAS COMPANY

Well Name San Juan 32-5 Unit #107, Undesignated Fruitland

Footage---- 2045' FNL, 645' FEL

## APPLICATION FOR NON-STANDARD LOCATION

County Rio Arriba State New Mexico Section 26 Township 32N Range 6W

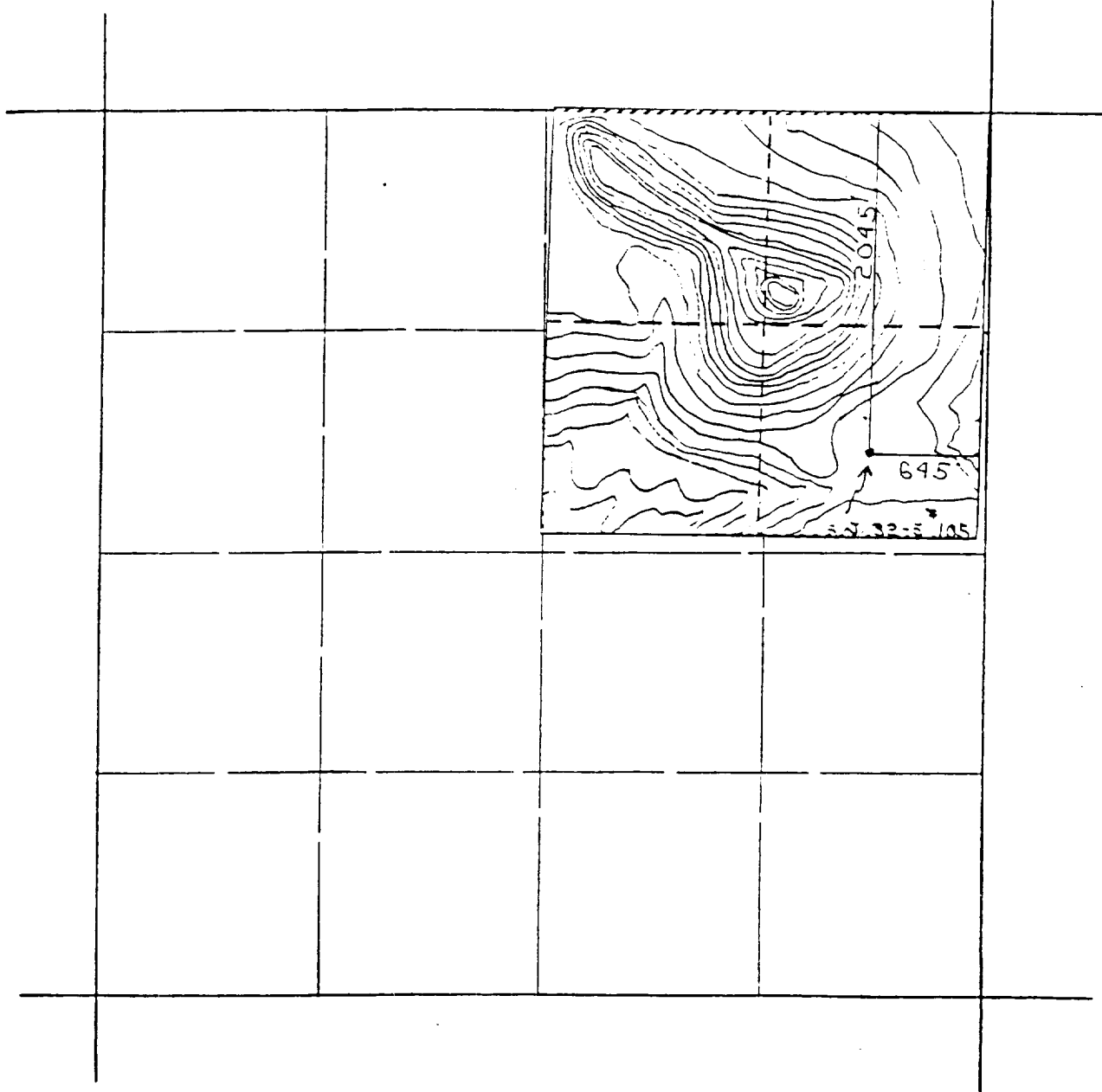

REMARKS: All - El Paso Natural Gas Company, Operator of San Juan 32-5 Unit

All distances must be from the outer boundaries of the Section.

Operator El Paso Natural Gas Co.			Lease San Juan 32-5 Unit SF-081181		Well No. 107
Unit Letter H	Section 26	Township T32N	Range R6W	County Rio Arriba	
Actual Footage Location of Wells 2045 feet from the North line and 645 feet from the East line					
Ground Level Elev. 6353	Producing Formation Fruitland Coal		Pool Undesignated	Dedicated Acreage: 160 Acres	

1. Outline the acreage dedicated to the subject well by colored pencil or hachure marks on the plat below.
2. If more than one lease is dedicated to the well, outline each and identify the ownership thereof (both as to working interest and royalty).
3. If more than one lease of different ownership is dedicated to the well, have the interests of all owners been consolidated by communitization, unitization, force-pooling, etc.?

☒ Yes ☐ No If answer is "yes," type of consolidation unitization

If answer is "no," list the owners and tract descriptions which have actually been consolidated. (Use reverse side of this form if necessary.) \_\_\_\_\_

No allowable will be assigned to the well until all interests have been consolidated (by communitization, unitization, forced-pooling, or otherwise) or until a non-standard unit, eliminating such interests, has been approved by the Division.

#### CERTIFICATION

I hereby certify that the information contained herein is true and complete to the best of my knowledge and belief.

Name  
Drilling Clerk  
Position  
El Paso Natural Gas  
Company

Date

I hereby certify that the location shown on this plat was plotted from field notes of actual surveys made by me or under my supervision and that the same is true and correct to the best of my knowledge and belief.

Registered Professional  
Land Surveyor

Date Surveyed  
June 2, 1988

Registered Land Surveyor  
R. Howard Daggett

Certificate No.

9679

Note: Non-Standard Loc.  
due to terrain.

RECEIVED

JUN 14 1988

OIL CON. DIV  
DIST. 3

0 330 660 990 1320 1650 1980 2310 2640 2970 3300 3630 3960 4290 4620 4950 5280 5610 5940 6270 6600 6930 7260 7590 7920 8250 8580 8910 9240 9570 9900



