

STATE OF NEW MEXICO

ENERGY, MINERALS AND NATURAL RESOURCES DEPARTMENT

OIL CONSERVATION DIVISION



GARREY CARRUTHERS
GOVERNOR

August 30, 1989

POST OFFICE BOX 2088
STATE LAND OFFICE BUILDING
SANTA FE, NEW MEXICO 87504
(505) 827-5800

Nassau Resources, Inc.
c/o Jerome P. McHugh & Associates
P.O. Box 809
Farmington, NM 87499-0809

Attention: Fran Perrin

Administrative Order NSL-2691

Dear Ms. Perrin:

Reference is made to your application of August 8, 1989 for a non-standard coal gas well location for your ~~Section 28, T12N, R12E, N1W~~ to be located 1850 feet from the South and East lines ~~of said Section 28, Township 12 North, Range 1 West, NMPM, Basin Fruitland Coal (Gas) Pool, Rio Arriba County, New Mexico.~~ The E/2 of said Section 28 shall be dedicated to the well forming a standard 320-acre gas spacing and proration unit for said pool.

By the authority granted me under the provisions of Rule 8 of the Special Rules and Regulations for the Basin-Fruitland Coal (Gas) Pool as promulgated by Division Order No. R-8768, the above-described unorthodox coal gas well location is hereby approved.

Sincerely,

William J. LeMay
Director

WJL/MES/ag

cc: Oil Conservation Division - Aztec
New Mexico Oil & Gas Engineering Committee - Hobbs
US Bureau of Land Management - Farmington
US Forest Service - Blanco

RECEIVED
SEP 05 1989
OIL CON. DIV.
DIST. 3



STATE OF NEW MEXICO
ENERGY AND MINERALS DEPARTMENT
OIL CONSERVATION DIVISION
AZTEC DISTRICT OFFICE

GARREY CARRUTHERS
GOVERNOR

1000 RIO BRAZOS ROAD
AZTEC, NEW MEXICO 87410
(505) 334-6178

Date: 8-7-89

Oil Conservation Division
P.O. Box 2088
Santa Fe, NM 87504-2088

Re: Proposed MC _____
Proposed DHC _____
Proposed NSL X _____
Proposed SWD _____
Proposed WFX _____
Proposed PMX _____

Gentlemen:

I have examined the application dated 8-7-89
for the Naselle Ref. Inc. Caracas Unit 28B#10
Operator Lease & Well No.

J-28-32N-4W and my recommendations are as follows:
Unit, S-T-R

Approve

Yours truly,

Leo Busch

August 4, 1989

New Mexico Oil Conservation Division
ATTN: Mike Stogner
P O Box 2088
Santa Fe, NM 87504-2088

RECEIVED
AUG 07 1989
OIL CON. DIV.
DIST. 3

RE: Application for Unorthodox Location
Nassau Resources, Inc.
Carracas Unit 28 B #10
1850' FSL - 1850' FEL
Sec. 28, Township 32 North, Range 4 West, NMPM
Rio Arriba County, New Mexico

Gentlemen:

Nassau Resources, Inc., hereby requests administrative approval of an unorthodox location for the captioned well based upon topographic conditions and Carson National Forest requirements.

This location is unorthodox due to the rough terrain and Carson National Forest guidelines for development and off-road vehicle restriction. Enclosed is a letter from Phillip Settles regarding Carson's guidelines, as well as a topographic map.

This well is in Nassau's Carracas Unit. All offsetting leases, as shown on the attached lease plat, are owned by Kindermac Partners, an operating affiliate with Nassau Resources, Inc., and Amoco Production Co., a party to the unit. Kindermac and Amoco Production Co. have been notified of this application. Also attached are a production map of the area and the C-102 Plat.

Please contact us if anything further is required to complete this application.

Respectfully submitted,

Fran Perrin
Fran Perrin

Attachments

xc: ✓Ernie Busch, NMOCD, Aztec, NM
Kindermac Partners
Amoco Production Co.

All distances must be from the outer boundaries of the Section.

Nassau Resources, Inc.			Lease Carracas Unit 28 B		Well No. 10
Well Letter J	Section 28	Township 32 North	Range 4 West	County Rio Arriba	
Actual Footage Location of Well					
1850	feet from the South line and	1850	feet from the East line		
Round Level Elev. 7322	Producing Formation Fruitland	Pool Basin Fruitland Coal	Dedicated Acreage 320.0 Acres		

1. Outline the acreage dedicated to the subject well by colored pencil or hatchure marks on the plat below.
2. If more than one lease is dedicated to the well, outline each and identify the ownership thereof (both as to working interest and royalty).
3. If more than one lease of different ownership is dedicated to the well, have the interests of all owners been consolidated by communitization, unitization, force-pooling, etc?

☒ Yes ☐ No If answer is "yes," type of consolidation Unitization - Carracas Unit

If answer is "no," list the owners and tract descriptions which have actually been consolidated. (Use reverse side of this form if necessary.)

No allowable will be assigned to the well until all interests have been consolidated (by communitization, unitization, forced-pooling, or otherwise) or until a non-standard unit, eliminating such interests, has been approved by the Division.

NM 30014
Kindermac Partners 100%

SECTION 28

CERTIFICATION

I hereby certify that the information contained herein is true and complete to the best of my knowledge and belief.

Fran Perrin

Name
Fran Perrin

Position
Admin. Asst.

Company
Nassau Resources, Inc.

Date
1/27/89

Date Surveyed
July 21, 1988

Registered Professional Engineer
and/or Land Surveyor

Edward L. Risenkamp

Nassau Resources, Inc.
 Carracas Unit 28 B #5

Appl. for Unorthodox Loc.

RECEIVED
SLY MAIL ROOM

29 JAN 30 PM 2:14

FARMINGTON RESOURCE AREA
FARMINGTON, NEW MEXICO



United States
Department of
Agriculture

Forest
Service

Jicarilla
Ranger District

Gobernador Route
Blanco, NM 87412

Reply to: 2820

Date: August 3, 1988

Mr. James Hazen
Nassau Resources, Inc.
P.O. Box 809
Farmington, New Mexico 87499

Dear James:

It was brought to my attention by Mike Atchison that you will be needing to apply for some unorthodox locations for some of the wells in the Carracas Unit. The current location in need of unorthodox approval is the well location just northwest of the Carracas Administrative site, Section 18, T. 32 N., R. 4 W. The need for moving the location to the new site is based upon wildlife habitat protection and in keeping within the guidelines set forth in the Carson Forest Plan. The Plan, as you know, has a major emphasis in wildlife and wildlife habitat. Also key to this request for moving the location is the current Off-Road-Vehicle restriction policy in place over the entire Carracas Unit. This restriction is in place to limit off-road-vehicle travel within a key wildlife management area so that security area will not be lost by unnecessary road construction.

Whenever possible, locations will be required to be placed along open access roads. Further unorthodox locations can be expected within the Carracas Unit to keep in line with the management direction set forth for this area.

Because of this management direction and the probability of future relocations, I would hope the approval of these unorthodox locations can become routine. If not, please don't hesitate to contact me for further help or if needed to appear in person before the approving officer. If you have any questions, please give me a call.

Sincerely,

Philip R. Settles

PHILIP R. SETTLES
District Forest Ranger

Jerome P. McHugh
Farmington, N.M.

CARING FOR THE LAND AND SERVING PEOPLE



AUG 9 1988

RECEIVED

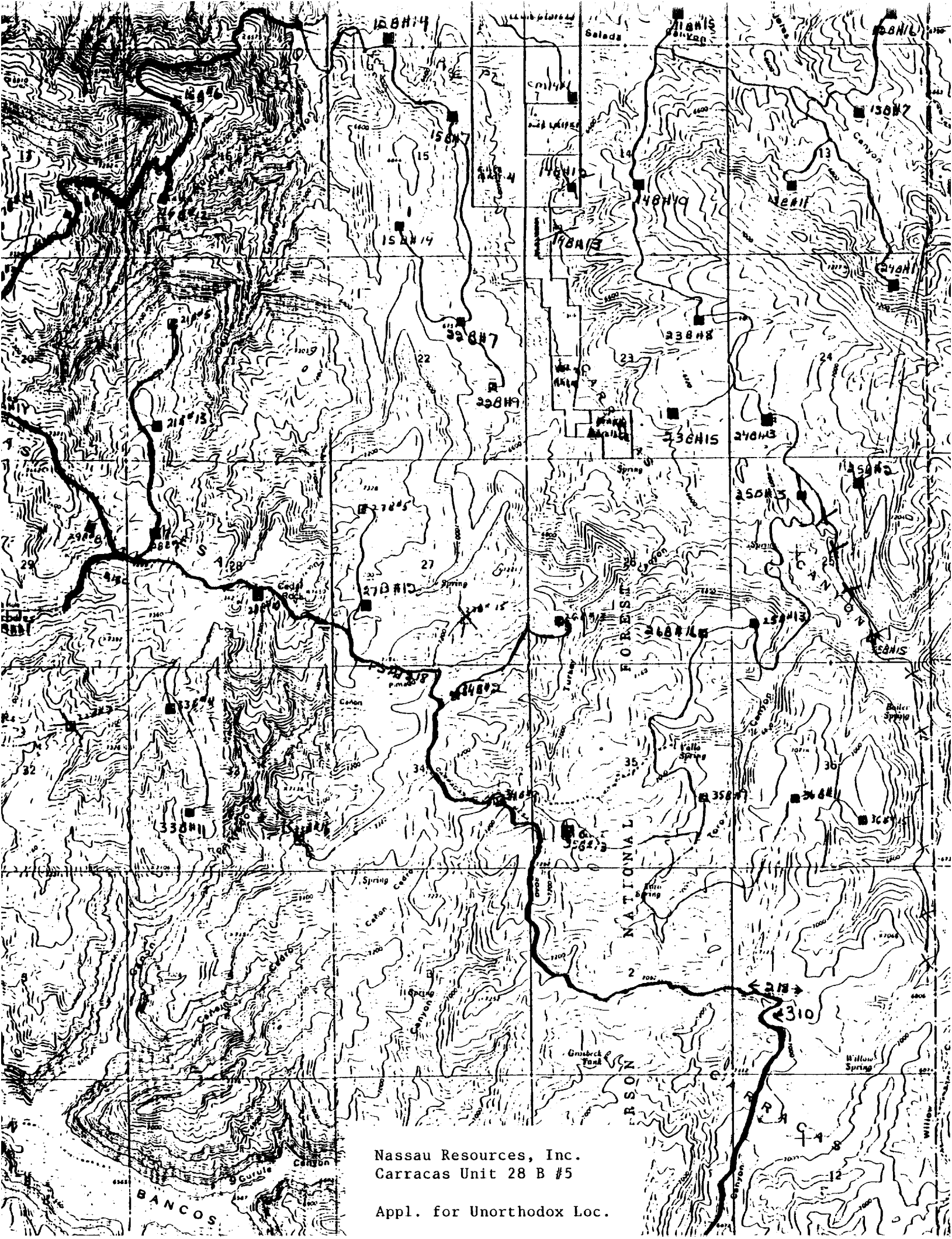

Nassau Resources, Inc.
Carracas Unit 28 B #5

Appl. for Unorthodox Loc.

LEASE PLAT

Township 32 North, Range 4 West, NMPM, Rio Arriba County, New Mexico

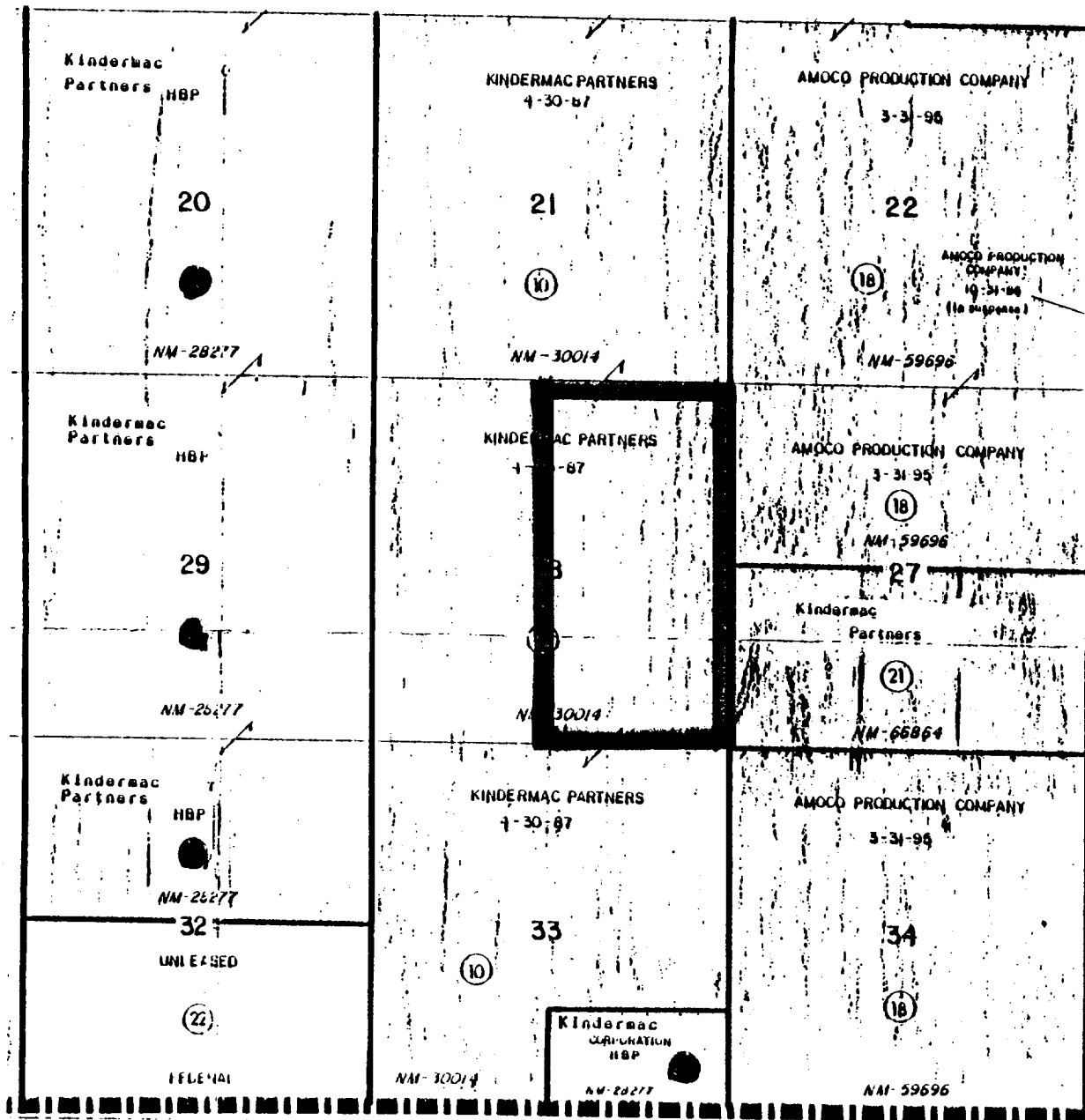

Party to the Unit:
Amoco Production Co.

Operating Affiliate:
Kindermac Partners

Nassau Resources, Inc.
Carracas Unit 28 B #5

Appl. for Unorthodox Loc.

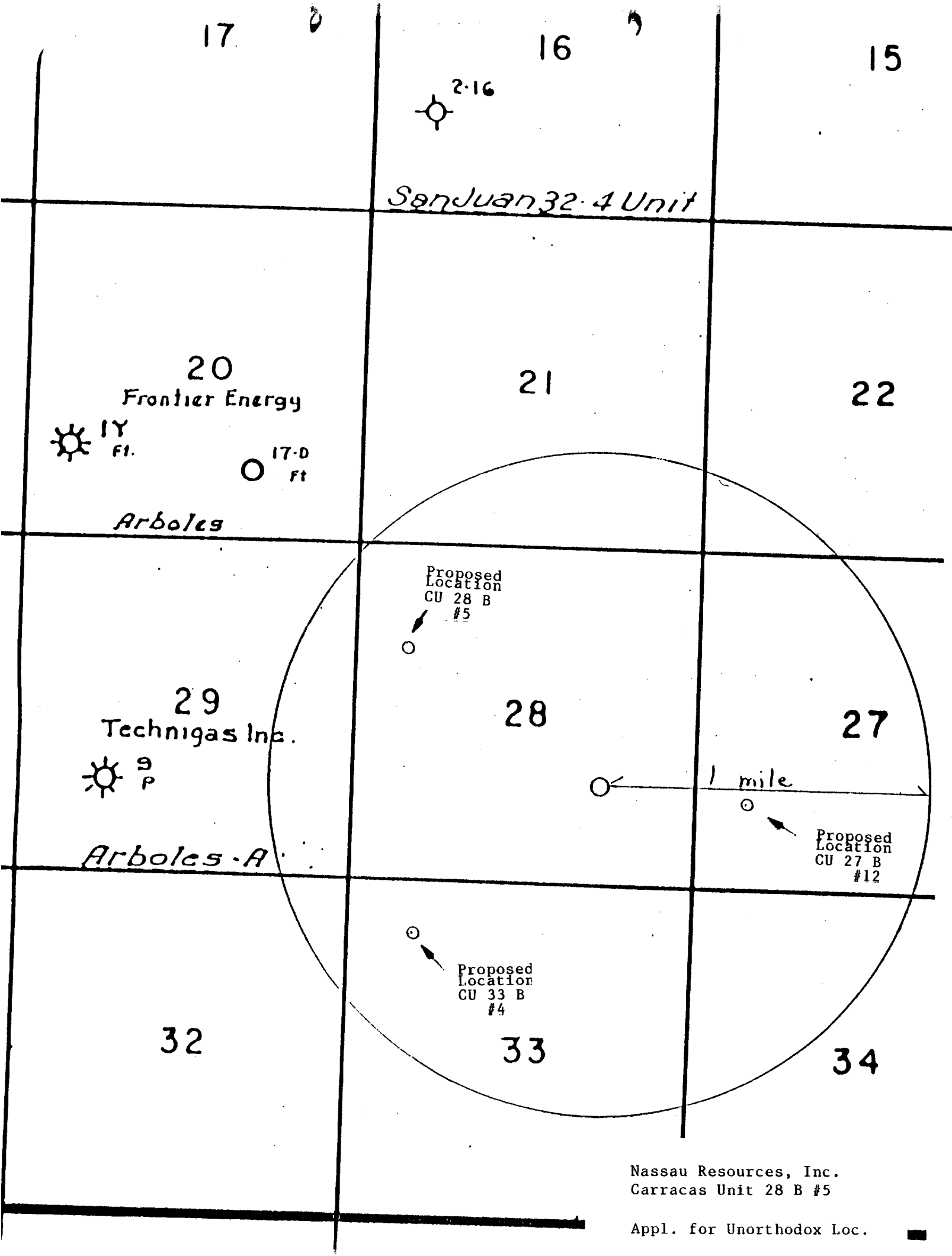

Nassau Resources, Inc.
Carracas Unit 28 B #5

Appl. for Unorthodox Loc.