

UNITED STATES
DEPARTMENT OF THE INTERIOR
BUREAU OF LAND MANAGEMENT

RECEIVED
PLM MAIL ROOM

APPLICATION FOR PERMIT TO DRILL, DEEPEN, OR PLUG BACK

1a. TYPE OF WORK

DRILL ☒

DEEPEN ☐

PLUG BACK ☐

b. TYPE OF WELL

OIL
WELL ☐

GAS
WELL ☒

OTHER ☐

2. NAME OF OPERATOR

NASSAU RESOURCES, INC.

3. ADDRESS OF OPERATOR

P O Box 809, Farmington, N.M. 87499

4. LOCATION OF WELL (Report location clearly and in accordance with any State requirements.)*
At surface

790' FSL - 1850' FEL
At proposed prod. zone

14. DISTANCE IN MILES AND DIRECTION FROM NEAREST TOWN OR POST OFFICE*

± 31 miles N. of Gobernador, N.M.

15. DISTANCE FROM PROPOSED*

LOCATION TO NEAREST
PROPERTY OR LEASE LINE, FT.
(Also to nearest drlg. unit line, if any) 790'

16. NO. OF ACRES IN LEASE

1,280.0

18. DISTANCE FROM PROPOSED LOCATION*
TO NEAREST WELL, DRILLING, COMPLETED,
OR APPLIED FOR, ON THIS LEASE, FT.

1/2 mile

19. PROPOSED DEPTH

3800'

21. ELEVATIONS (Show whether DF, RT, GR, etc.)

7030' GL; 7037' KB (7025 + 12)

This action is subject to technical and
procedural review pursuant to 43 CFR 3165.3
and appeal pursuant to 43 CFR 3165.4.

23.

PROPOSED CASING AND CEMENTING PROGRAM

SIZE OF HOLE	SIZE OF CASING	WEIGHT PER FOOT	SETTING DEPTH	22. APPROX. DATE WORK WILL START*
12-1/4"	9-5/8"	36#	250'	9/88
7-7/8"	5-1/2"	15.5#	3800'	

DRILLING OPERATIONS AUTHORIZED ARE
SUBJECT TO COMPLIANCE WITH ATTACHED
"GENERAL REQUIREMENTS"
150 cu.ft. circ. to surface.
820 cu.ft. circ. to surface.

Plan to drill with spud mud to set 250' of surface casing. Will then drill with water and gel-chem. mud to test the Fruitland coal zone at ± 3800'. Will run DIL-GR-SP and FDC-CNL-GR Caliper logs. If well appears productive, will set 5-1/2" casing at TD, cement in 1 stage, selectively perforate, frac, clean out after frac and complete with 2-7/8" tubing.

GAS IS NOT DEDICATED.

RECEIVED

MAY 05 1989

MIN. DIV.
(181.9)

IN ABOVE SPACE DESCRIBE PROPOSED PROGRAM: If proposal is to deepen or plug back, give data on present productive zone and proposed new productive zone. If proposal is to drill or deepen directionally, give pertinent data on subsurface locations and measured and true vertical depths. Give blowout preventer program, if any.

24. SIGNED James S. Hazen TITLE Field Supt. DATE 8/4/88
(This space for Federal or State office use)

PERMIT NO. _____ APPROVAL DATE _____

APPROVED BY _____ TITLE _____ DATE _____
CONDITIONS OF APPROVAL, IF ANY:

NMOCC

*See Instructions On Reverse Side

All distances must be from the outer boundaries of the Section.

Operator Nassau Resources, Inc.			Lease Carracas Unit 21 A.			Well No. 15		
Unit Letter 0	Section 21	Township 32 North	Range 5 West	County Rio Arriba				
Actual Footage Location of Well: 790 feet from the South line and 1850 feet from the East line								
Ground Level Elev. 7030	Producing Formation Fruitland		Pool Basin Fruitland Coal			Dedicated Acres 320		

1. Outline the acreage dedicated to the subject well by colored pencil or hatchure marks on the plat below.
2. If more than one lease is dedicated to the well, outline each and identify the ownership thereof (both as to working interest and royalty).
3. If more than one lease of different ownership is dedicated to the well, have the interests of all owners been consolidated by communitization, unitization, force-pooling, etc?

☒ Yes ☐ No If answer is "yes," type of consolidation Carracas Unit - Unitization

If answer is "no," list the owners and tract descriptions which have actually been consolidated. (Use reverse side of this form if necessary.)

No allowable will be assigned to the well until all interests have been consolidated (by communitization, unitization, forced-pooling, or otherwise) or until a non-standard unit, eliminating such interests, has been approved by the Division.

<p>RECEIVED OCT 15 AM 9:10 FARMINGTON RESOURCES AREA FARMINGTON, NEW MEXICO</p>		<p>NM 30351 Kindermac Partners</p>
SECTION	21	
<p>790'</p>		<p>1850'</p>

<p>CERTIFICATION</p> <p>I hereby certify that the information contained herein is true and complete to the best of my knowledge and belief.</p> <p><i>Fran Perrin</i></p>	
Name	Fran Perrin
Position	Admin. Asst.
Company	Nassau Resources, Inc.
Date	12/8/88
<p>EDGAR L. RISENHOFF NEW MEXICO 1979</p> <p>I hereby certify that the location of the well is as shown on the field notes and that the same is under my supervision and that the same is in accordance with the best of my knowledge and belief.</p>	
Date Surveyed	June 23, 1988
<p>Registered Professional Engineer and/or Land Surveyor</p> <p><i>Edgar L. Risenhoff</i></p>	

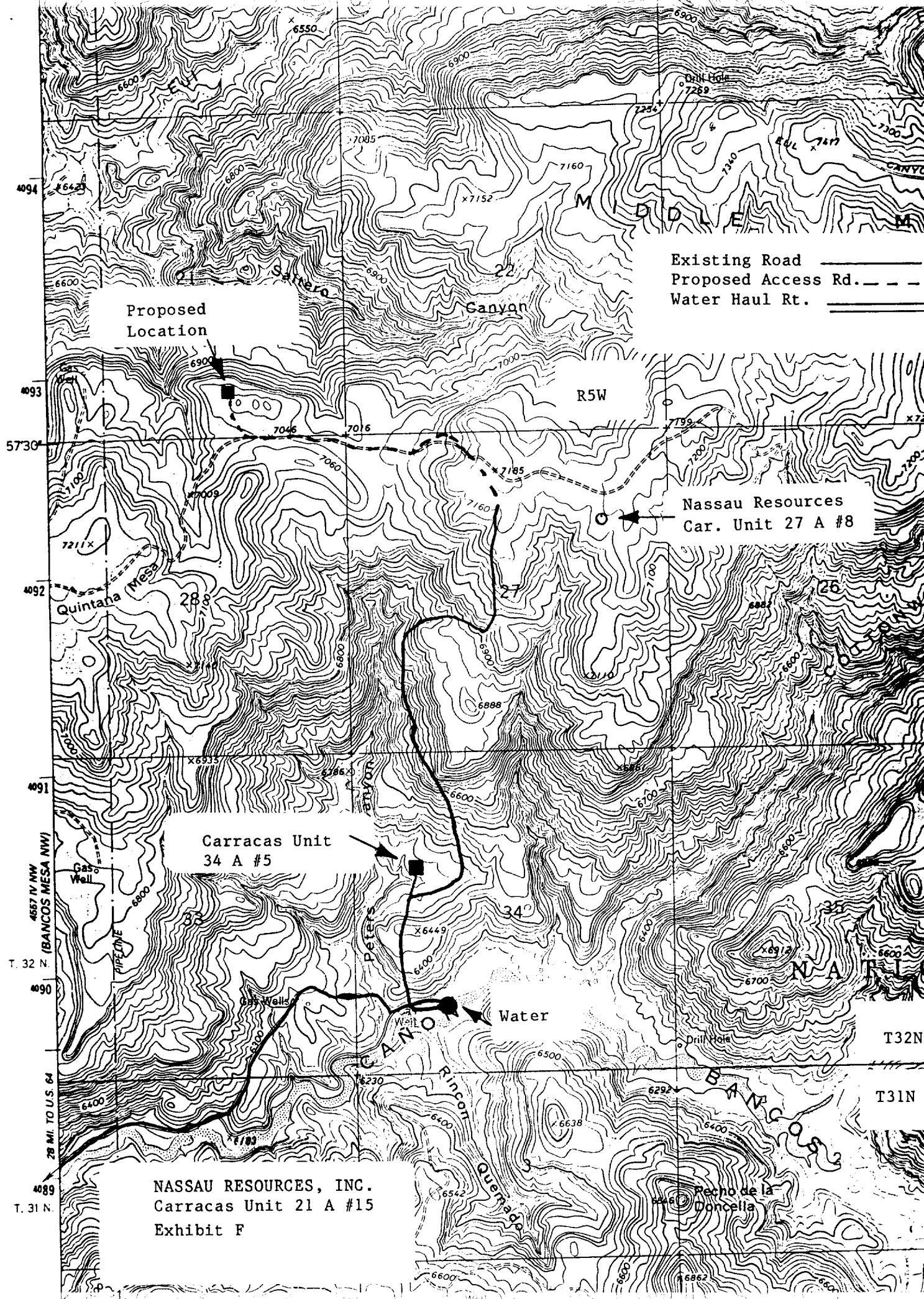

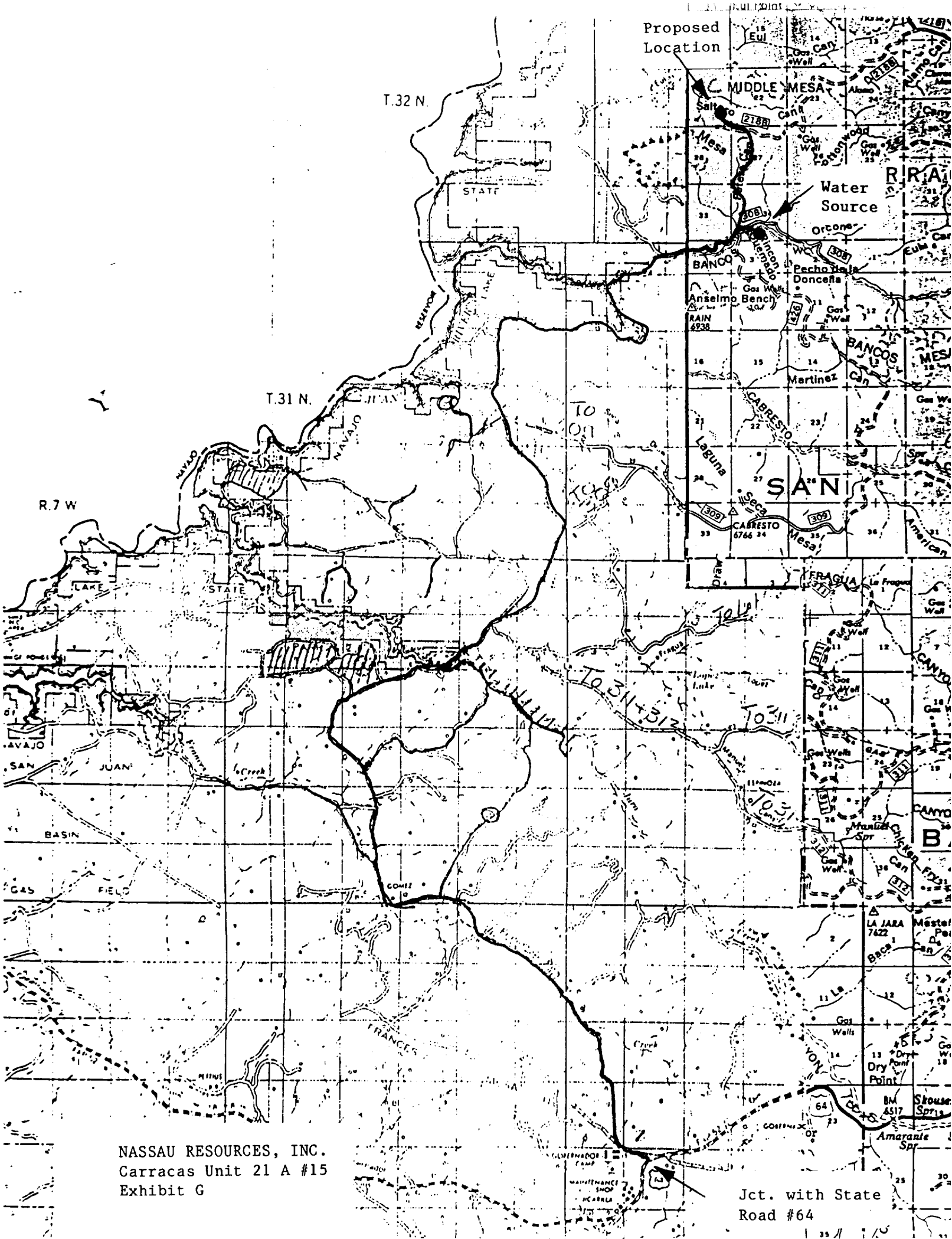

NASSAU RESOURCES, INC.
Carracas Unit 21 A #15
Exhibit G

Jct. with State
Road #64