



STATE OF NEW MEXICO
ENERGY, MINERALS AND NATURAL RESOURCES DEPARTMENT
OIL CONSERVATION DIVISION

GARREY CARRUTHERS
GOVERNOR

POST OFFICE BOX 2088
STATE LAND OFFICE BUILDING
SANTA FE, NEW MEXICO 87504
(505) 827-5800

April 9, 1990

RECEIVED
APR 12 1990
OIL CON. DIV.
DIST. 3

Nassau Resources, Inc.
c/o Jerome P. McHugh & Associates
P.O. Box 809
Farmington, NM 87499-0809

Attention: Fran Perrin

Administrative Order NSP-1597(L)

Dear Ms. Perrin:

Reference is made to your application dated February 14, 1990 for a 236.72-acre non-standard gas proration unit consisting of the following acreage in the Basin-Fruitland Coal Gas Pool:

RIO ARriba COUNTY, NEW MEXICO
TOWNSHIP 32 NORTH, RANGE 5 WEST, NMPM
Irregular Section 10: Lots 1 through 4 and the S/2 N/2

It is my understanding that this unit is to be dedicated to your Carracas Unit "10-A" Well No. 8 to be drilled at an unorthodox coal gas well location 800 feet from the North line and 540 feet from the East line (Unit H) of said Section 10, hereby approved pursuant to the provisions of Rule 8 of the Special Rules and Regulations for the Basin-Fruitland Coal (Gas) Pool as promulgated by Division Order No. R-8768.

RECEIVED
JAN 1 1974
OFFICE OF THE
DIRECTOR
U.S. AIR FORCE

Nassau Resources, Inc.
Administrative Order NSP-1597(L)
April 9, 1990
Page 2

Also, by authority granted me under the provisions of Rule 6 of said Order No. R-8768, the above non-standard gas proration unit is hereby granted.

Sincerely,

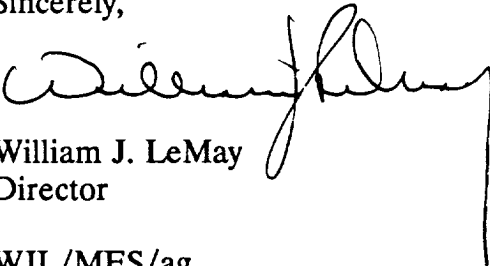
A handwritten signature in black ink, appearing to read 'William J. LeMay', with a long vertical line extending from the bottom of the signature.

William J. LeMay
Director

WJL/MES/ag

cc: Oil Conservation Division - Aztec
US Bureau of Land Management - Farmington
US Forest Service - Blanco



STATE OF NEW MEXICO
ENERGY AND MINERALS DEPARTMENT
OIL CONSERVATION DIVISION
AZTEC DISTRICT OFFICE

1000 RIO BRAZOS ROAD
AZTEC, NEW MEXICO 87410
(505) 334-0170

RREY CARRUTHERS
GOVERNOR

Date: 2-26-90

Oil Conservation Division
P.O. Box 2088
Santa Fe, NM 87504-2088

Re: Proposed MC _____
Proposed DHC _____
Proposed NSL X _____
Proposed SWD _____
Proposed WFX _____
Proposed PMX _____

Gentlemen: NSP X

I have examined the application dated 2-16-90

for the NASSAU RESOURCES, INC. CARRACAS U-10A #8
Operator Lease & Well No.

H-10-32N-5W and my recommendations are as follows:
Unit, S-T-R

Approved

Yours truly,

Emil Busch

February 14, 1990

New Mexico Oil Conservation Division
ATTN: Mike Stogner
P O Box 2088
Santa Fe, New Mexico 87504

RECEIVED
FEB 16 1990
OIL CON. DIV.,
DIST. 3

RE: Application for Unorthodox Location and
Non-standard Proration Unit
Nassau Resources, Inc.
Carracas Unit 10 A #8
800' FNL - 540' FEL
Sec. 10, T32N, R5W, NMPM
Rio Arriba County, N. M.

Gentlemen:

Nassau Resources, Inc. hereby requests administrative approval of an unorthodox location for the captioned well based upon topographic conditions and Carson National Forest requirements.

As indicated by the attached topographic map, the terrain in this section is extremely rough and no other drill sites are feasible which meet Carson National Forest guidelines for development. Also cultural resources have ruled out development of other locations in this section.

Nassau Resources, Inc. also requests administrative approval of a non-standard proration unit. Section 12 is a fractional section, bordering the State of Colorado on the north. The non-standard proration unit consists of 236.72 acres.

This well is in Nassau's Carracas Unit. Amoco Production Co. and Meridan Oil, offsetting operators as indicated by the attached lease plat, have been notified of this application by certified mail. Kindermac Partners is an operating affiliate with Nassau Resources, Inc. and has been notified of this application.

Also attached are the C-102 plat, lease plat, production map, and a copy of a letter from Philip Settles of the Jicarilla Ranger District of Carson National Forest.

NASSAU RESOURCES, INC.

Application for Unorthodox Location and NSP
February 14, 1990

Page 2

Please contact us if anything further is required to complete this application.

Respectfully submitted,



Fran Perrin
Admin. Asst.

FP/cm
Attachments

XC: Ernie Busch, NMOCB, NM
Kindermac Partners
Amoco Production Co.
Meridian Oil

Submit to Appropriate
District Office
State Lease - 4 copies
Fee Lease - 3 copies

State of New Mexico
Energy, Minerals and Natural Resources Department

Form C-102
Revised 1-1-89

OIL CONSERVATION DIVISION

DISTRICT I
P.O. Box 1980, Hobbs, NM 88240

P.O. Box 2088

Santa Fe, New Mexico 87504-2088

DISTRICT II
P.O. Drawer DD, Artesia, NM 88210

DISTRICT III
1000 Rio Brazos Rd., Aztec, NM 87410

WELL LOCATION AND ACREAGE DEDICATION PLAT

All Distances must be from the outer boundaries of the section

Operator Nassau Resources, Inc.			Lease Carracas Unit 10 A		Well No. 8
Unit Letter H	Section 10	Township 32 North	Range 5 West	County NMNM Rio Arriba	
Actual Footage Location of Well:					
800 feet from the North line and		540 feet from the East line			
Ground level Elev. 7590	Producing Formation Basin Fruitland Coal		Pool Fruitland Coal	Dedicated Acreage: 236.72 Acres	

1 Outline the acreage dedicated to the subject well by colored pencil or hachure marks on the plat below.

2 If more than one lease is dedicated to the well, outline each and identify the ownership thereof (both as to working interest and royalty).

3 If more than one lease of different ownership is dedicated to the well, have the interest of all owners been consolidated by communization, unitization, force pooling, etc?

☒ Yes

☐ No

If answer is "yes" type of consolidation **Unitization - Carracas Unit**

If answer is "no" list the owners and tract descriptions which have actually been consolidated (Use reverse side of this form if necessary).

No allowable will be assigned to the well until all interests have been consolidated (by communization, unitization, forced pooling, or otherwise) or until a non standard unit, eliminating such interest, has been approved by the Division.

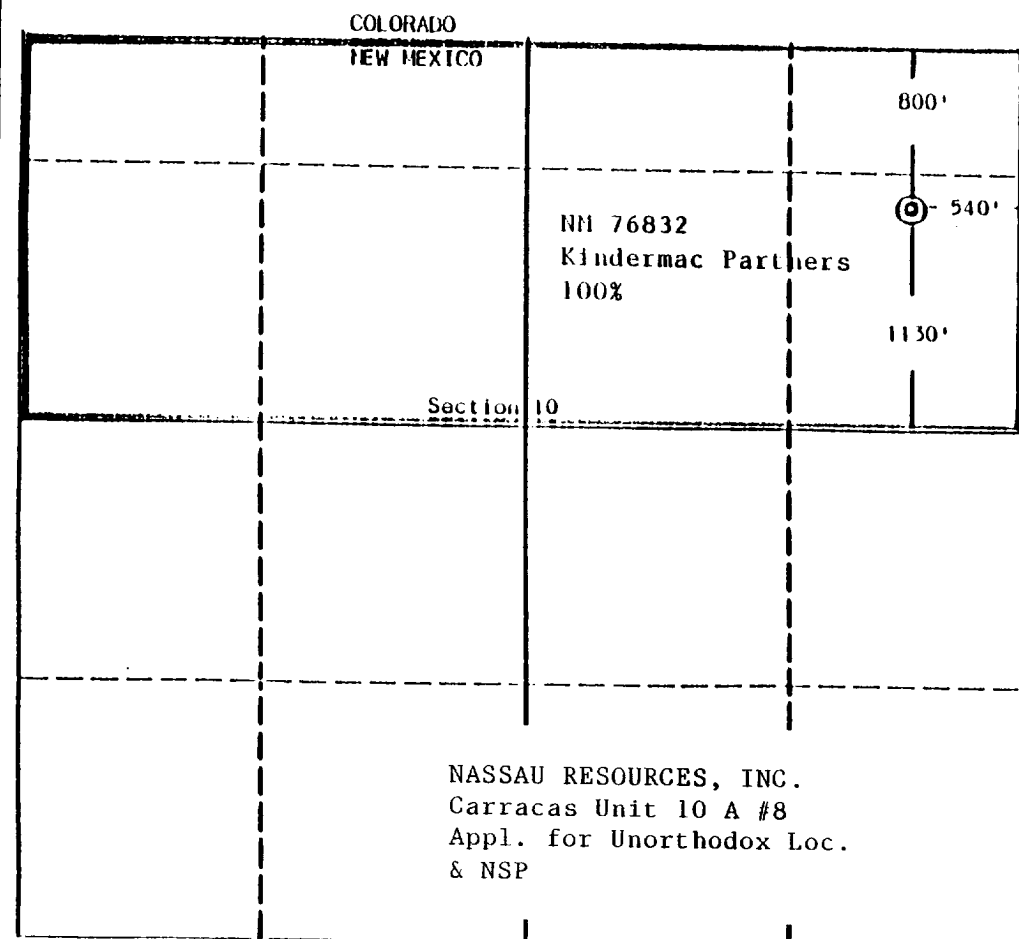

OPERATOR CERTIFICATION

I hereby certify that the information contained herein is true and complete to the best of my knowledge and belief.

Signature

Fran Perrin

Printed Name

Fran, Perrin

Position

Admin. Asst.

Company

Nassau Resources, Inc.

Date

1-22-90

SURVEYOR CERTIFICATION

I hereby certify that the well location shown on this plat was plotted from field notes of actual surveys made by me or under my supervision, and that the same is true and correct to the best of my knowledge and belief.

Date Surveyed

October 11, 1989

Signature & Seal of
Professional Surveyor

EDGAR L. RISENHOVER
NEW MEXICO
5979
Edgar L. Risenhoover
REGISTERED LAND SURVEYOR

0 330 660 990 1320 1650 1980 2310 2640 2000 1500 1000 500 0

LEASE PLAT

Township 32 North, Range 5 West

Rio Arriba County, New Mexico

R 5 W

C

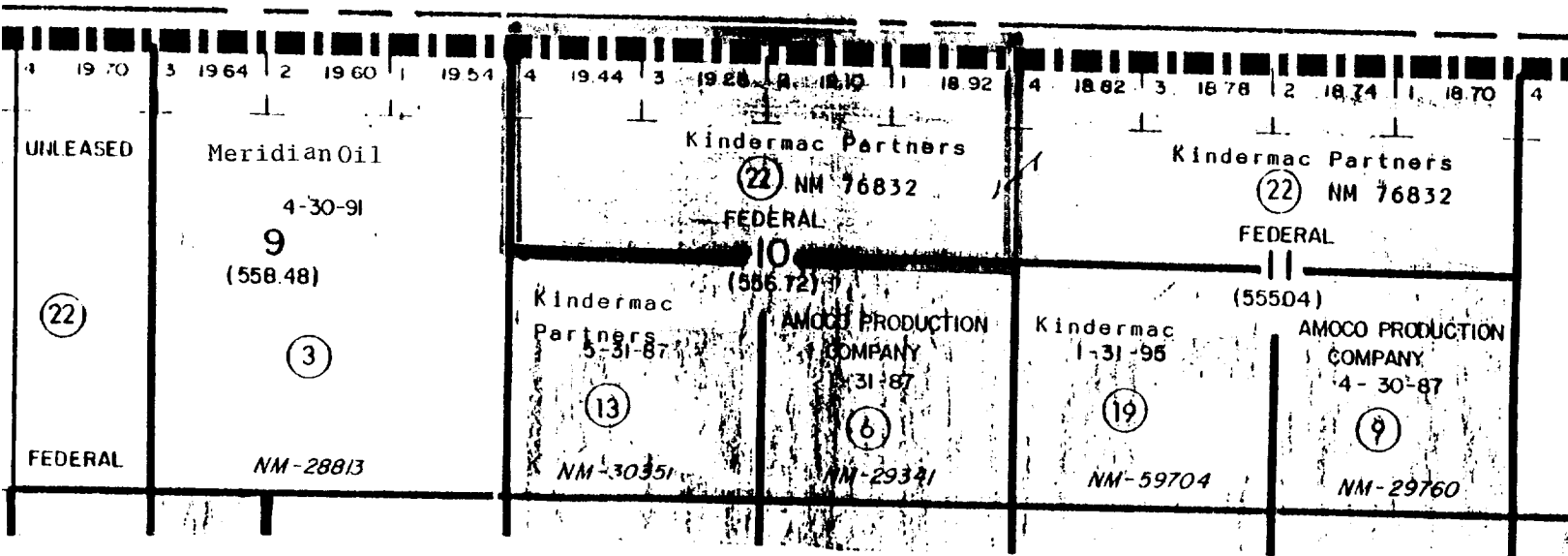

Offsetting Operators:

Meridian Oil

Amoco Production Co., Party to the unit

Kindermac Partners, Operating Affiliate of Nassau Resources, Inc.

NASSAU RESOURCES, INC.
Carracas Unit 10 A #8
Appl. for Unorthodox Loc.
& NSP

UNITED STATES
DEPARTMENT OF THE INTERIOR
GEOLOGICAL SURVEY

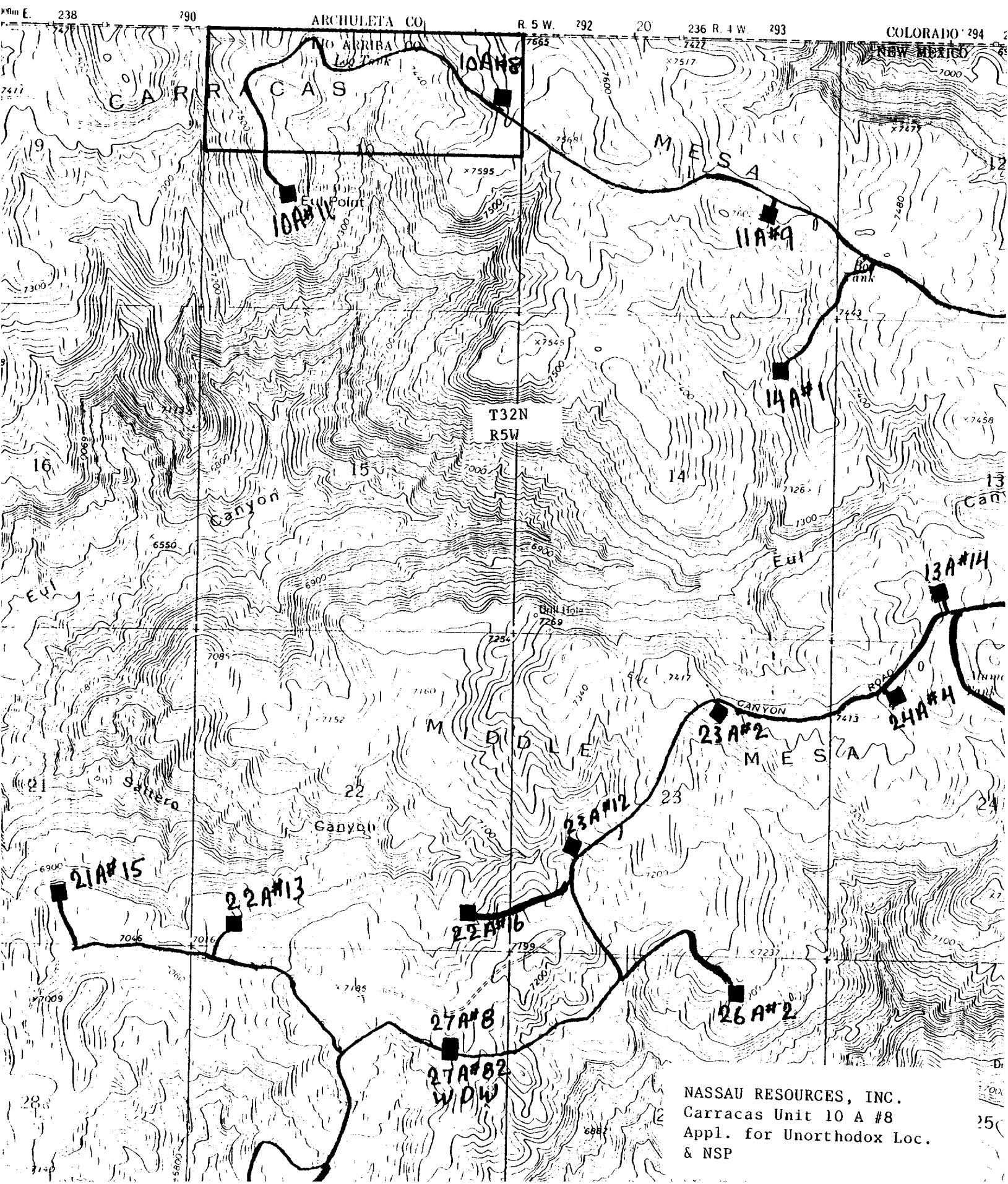

23

24

19

1 mile

COLO.

N. H.

Nassau

RIO

Nassau

L.P.G.S.

9

10

11

1-10 F 11 3 D M

Carracus 10A
San Juan 32.5 Unit

Carracus Ut. 11A

Nassau

102 Pan Am
Nassau

16

15

Carracus 14A

T32N
R5W

NASSAU RESOURCES, INC.
Carracas Unit 10 A #8
Appl. for Unorthodox Loc.
& NSP

16
Carracus 15A0

13 P F
San Juan 32.5 Unit

Nassau

Nassau

land



United States
Department of
Agriculture

Forest
Service

Jicarilla
Ranger District

Gobernador Route
Blanco, NM 87412

Reply to 2820

Date August 3, 1988

Mr. James Hazen
Nassau Resources, Inc.
P.O. Box 809
Farmington, New Mexico 87499

Dear James:

It was brought to my attention by Mike Atchison that you will be needing to apply for some unorthodox locations for some of the wells in the Carracas Unit. The current location in need of unorthodox approval is the well location just northwest of the Carracas Administrative site, Section 18, T. 32 N., R. 4 W. The need for moving the location to the new site is based upon wildlife habitat protection and in keeping within the guidelines set forth in the Carson Forest Plan. The Plan, as you know, has a major emphasis in wildlife and wildlife habitat. Also key to this request for moving the location is the current Off-Road-Vehicle restriction policy in place over the entire Carracas Unit. This restriction is in place to limit off-road-vehicle travel within a key wildlife management area so that security area will not be lost by unnecessary road construction.

Whenever possible, locations will be required to be placed along open access roads. Further unorthodox locations can be expected within the Carracas Unit to keep in line with the management direction set forth for this area.

Because of this management direction and the probability of future relocations, I would hope the approval of these unorthodox locations can become routine. If not, please don't hesitate to contact me for further help or if needed to appear in person before the approving officer. If you have any questions, please give me a call.

Sincerely,

Philip R. Settles

PHILIP R. SETTLES
District Forest Ranger

Jerome P. McHugh
Farmington, N.M.

CARING FOR THE LAND AND SERVING PEOPLE



AUG 9 1988

RECEIVED

Nassau Resources, Inc.
Carracas Unit 10 A #8
Appl. for Unorthodox Loc.
and NSP