

Form 3160-5  
(June 1990)

**UNITED STATES  
DEPARTMENT OF THE INTERIOR  
BUREAU OF LAND MANAGEMENT**

**SUNDRY NOTICES AND REPORTS ON WELLS**

Do not use this form for proposals to drill or to deepen or reentry to a well or reservoir.  
Use "APPLICATION FOR PERMIT—" for such proposals

**FORM APPROVED**  
Budget Bureau No. 1004-0135  
Expires: March 31, 1993

5. Lease Designation and Serial No.

NM 28812

6. If Indian, Allottee or Tribe Name

7. If Unit or CA, Agreement Designation

Carracas Unit

8. Well Name and No.

Carracas Unit-PC 26B #3

9. API Well No.

30-039025254

10. Field and Pool, or Exploratory Area

Undesignated Gallup &amp; Undesignated Pictured Cliff

11. County or Parish, State

Rio Arriba, N.M.

**SUBMIT IN TRIPLICATE**  
070 FARMINGTON, NM

1. Type of Well

☐ Oil Well ☒ Gas Well ☐ Other

2. Name of Operator

NASSAU RESOURCES, INC.

3. Address and Telephone No.

P O BOX 809, Farmington, N.M. 87499

4. Location of Well (Footage, Sec., T., R., M., or Survey Description)

790' FNL &amp; 1800' FWL

Sec. 26, T32N, R4W, NMPM

12. CHECK APPROPRIATE BOX(s) TO INDICATE NATURE OF NOTICE, REPORT, OR OTHER DATA

## TYPE OF SUBMISSION

☒ Notice of Intent☐ Subsequent Report☐ Final Abandonment Notice

## TYPE OF ACTION

☐ Abandonment☐ Recompletion☐ Plugging Back☐ Casing Repair☐ Altering Casing☐ Other☒ Change of Plans☐ New Construction☐ Non-Routine Fracturing☐ Water Shut-Off☐ Conversion to Injection☐ Dispose Water

(Note: Report results of multiple completion on Well Completion or Recompletion Report and Log form.)

13. Describe Proposed or Completed Operations (Clearly state all pertinent details, and give pertinent dates, including estimated date of starting any proposed work. If well is directionally drilled, give subsurface locations and measured and true vertical depths for all markers and zones pertinent to this work.)\*

Plan to use a lined reserve pit for drilling fluids instead of a closed mud system as approved in the Permit to Drill.

United States Forest Service has made an on-site inspection and verbally approved the proposed change. Revised Exhibit C, Location Layout, and Exhibit D, showing elevations/cut/fill, are attached.

The reserve pit will be constructed from dirt and earthen materials on and around the location which is on Federal Forest land. The cuttings and drilling fluids will be contained/disposed of in the reserve pit.

14. I hereby certify that the foregoing is true and correct

Signed Fran PerrinTitle Regulatory LiaisonDate 6/16/93(This space for Federal or State office use) Fran Perrin

Approved by

Conditions of approval, if any:

Title

Date

**APPROVED**

JUN 18 1993

**DISTRICT MANAGER**

Title 18 U.S.C. Section 1001, makes it a crime for any person knowingly and willfully to make to any department or agency of the United States any false, fictitious or fraudulent statements or representations as to any matter within its jurisdiction.

\*See Instruction on Reverse Side

NMOOD

CM

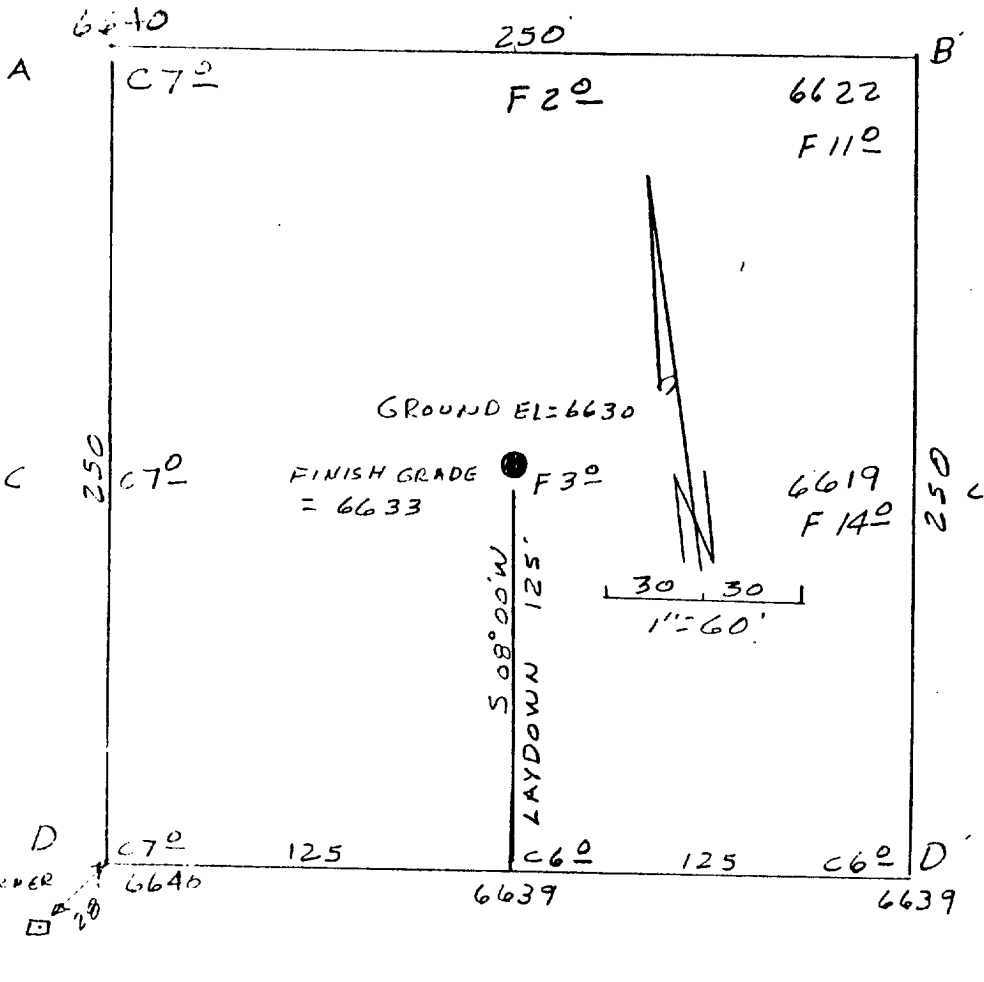

Nassau Resources, Inc.

OPERATOR

CARRACAS-PC 26 B #3

WELL NAME and NUMBER

790' F/NL 1800' F/WL

FOOTAGES

26 32N 14W

SEC. TWP. RGE.

Rio Arriba, New Mexico

COUNTY STATE

May 28, 1993

DATE

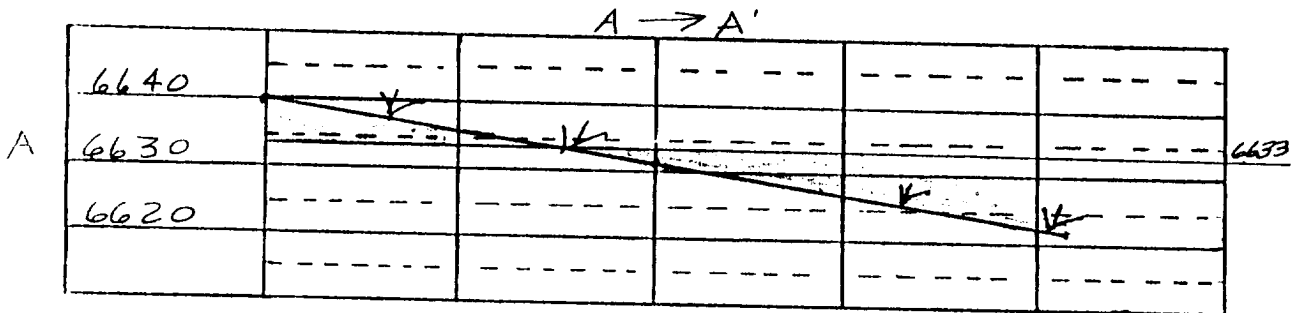

SCALE

Horiz. 1" = 60

Vert. 1" = 30

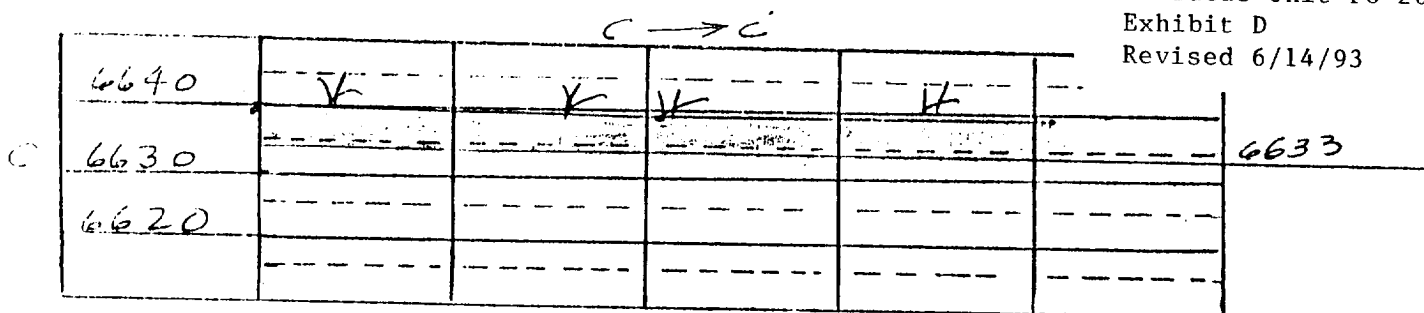
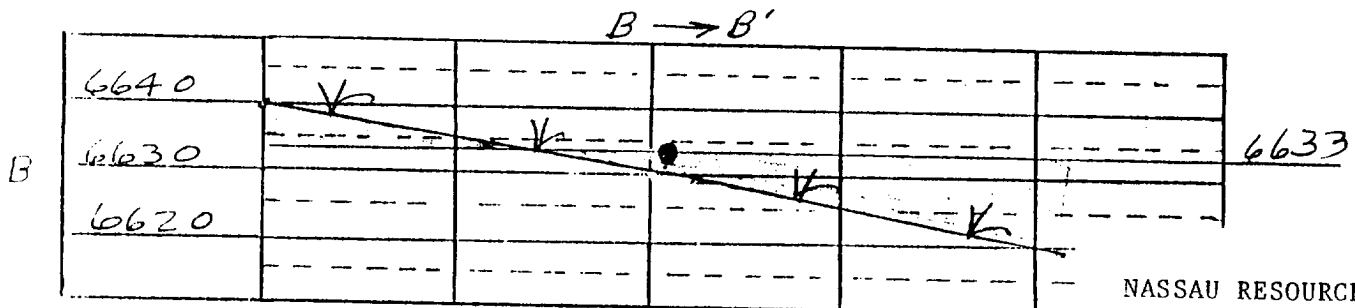

NASSAU RESOURCES, INC.  
Carracas Unit-PC 26B #3  
Exhibit D  
Revised 6/14/93

# TYPICAL LOCATION LAYOUT FOR PICTURED CLIFFS WELL

