



STATE OF NEW MEXICO
ENERGY, MINERALS and NATURAL RESOURCES DEPARTMENT
OIL CONSERVATION DIVISION
AZTEC DISTRICT OFFICE

1000 RIO BRAZOS ROAD
AZTEC, NEW MEXICO 87410
(505) 334-6178

Date: 3-17-93

ATTN: Mike Stogner

Oil Conservation Division
P.O. Box 2088
Santa Fe, NM 87504-2088

RE: Proposed MC _____
Proposed NSL X _____
Proposed WFX _____
Proposed NSP _____

Proposed DHC _____
Proposed SWD _____
Proposed PMX _____
Proposed DD _____

Gentlemen:

I have examined the application received on 3-5-93

for the NASSAU RESOURCES, INC. CASABCAS UNIT-PC 21B #10
OPERATOR LEASE & WELL NO.

J-21-32N-4W! and my recommendations are as follows:
UL-S-T-R

Approved

Yours truly,

Eric L. Smith



Jerome P. McHugh & Associates
Operating Affiliate: **Nassau Resources, Inc.**
P O Box 809, Farmington, NM 87499-0809
(505) 326-7793 Fax (505) 327-0859

March 2, 1993

New Mexico Oil Conservation Division
ATTN: Mike Stogner
P O Box 2088
Santa Fe, New Mexico 87504

RE: Application for Unorthodox Location
Nassau Resources, Inc.
Carracas Unit-PC 21 B #10
1405' FSL - 2090' FEL
Sec. 21, T32N, R4W, NMPM
Rio Arriba County, NM

RECEIVED
MAR 5 1993
OIL CON. DIV.
DIST. 3

Gentlemen:

Nassau Resources, Inc., hereby requests administrative approval of an unorthodox location for the captioned well based upon Forest Service guidelines for development, as specified in the environmental assessment. This location for a Pictured Cliffs well was staked after consultation with the Forest Service.

Amoco Production Co., the only offsetting operator, has been notified of this application by certified mail. McHugh Companies, is an operating affiliate with Nassau Resources, Inc.

Also attached are copies of the surveyor's plat, topographic map, production map, and Forest Service guidelines.

Please contact us if anything further is required to complete this application.

Respectfully submitted,

Fran Perrin

Fran Perrin
Admin. Asst.

Attachments

XC: Ernie Busch, NMOCD, Aztec, NM
Amoco Production Co.
McHugh Companies

RECEIVED
MAR 5 1993
OIL CON. DIV.
DIST. 3

OIL CONSERVATION DIVISION

P.O. Box 2088

Santa Fe, New Mexico 87504-2088

DISTRICT I

P.O. Box 1980, Hobbs, NM 88240

DISTRICT II

P.O. Drawer DD, Artesia, NM 88210

DISTRICT III

1000 Rio Brazos Rd., Aztec, NM 87410

WELL LOCATION AND ACREAGE DEDICATION PLAT

All Distances must be from the outer boundaries of the section

Operator Nassau Resources, Inc.			Lease CARRACAS UNIT-PC 21 B		Well No. 10
Unit Letter J	Section 21	Township 32 North	Range 4 West	County Rio Arriba	

Actual Footage Location of Well:

1405 feet from the South line and	2090 feet from the East line
Ground level Elev. 7210	Producing Formation Pictured Cliffs
Pool Undesignated Pictured Cliffs	Dedicated Acreage: 160.0 Acres

1. Outline the acreage dedicated to the subject well by colored pencil or hatchure marks on the plat below.

2. If more than one lease is dedicated to the well, outline each and identify the ownership thereof (both as to working interest and royalty).

3. If more than one lease of different ownership is dedicated to the well, have the interest of all owners been consolidated by communitization, unitization, force-pooling, etc.?

☐ Yes

☐ No

If answer is "yes" type of consolidation

If answer is "no" list the owners and tract descriptions which have actually been consolidated. (Use reverse side of this form if necessary.)

No allowable will be assigned to the well until all interests have been consolidated (by communitization, unitization, forced pooling, or otherwise) or until a non-standard unit, eliminating such interest, has been approved by the Division.

Section 21		RECEIVED MAR 5 1993 OIL CON. DIV. SANTA FE, N.M.	
		NM 30014 McHugh Companies 100%	
NASSAU RESOURCES, INC. Carracas Unit-PC 21 B #10 Application for Unorthodox Location		2090' 1405'	

OPERATOR CERTIFICATION

I hereby certify that the information contained herein is true and complete to the best of my knowledge and belief.

Signature

Fran Perrin

Printed Name

Fran Perrin

Position

Regulatory Liaison

Company

Nassau Resources, Inc.

Date

3/2/93

SURVEYOR CERTIFICATION

I hereby certify that the well location shown on this plat was plotted from field notes of actual surveys made by me or under my supervision, and that the same is true and correct to the best of my knowledge and belief.

Date Surveyed

December 5, 1989

Signature & Seal of Professional Surveyor

EDGAR L. SENSENHOVER
NEW MEXICO
5979
Edgar L. Sensenhover, P.S.

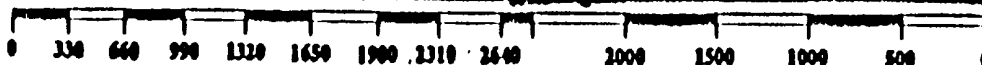

LEASE PLAT

Section 21, Township 32 North, Range 4 West

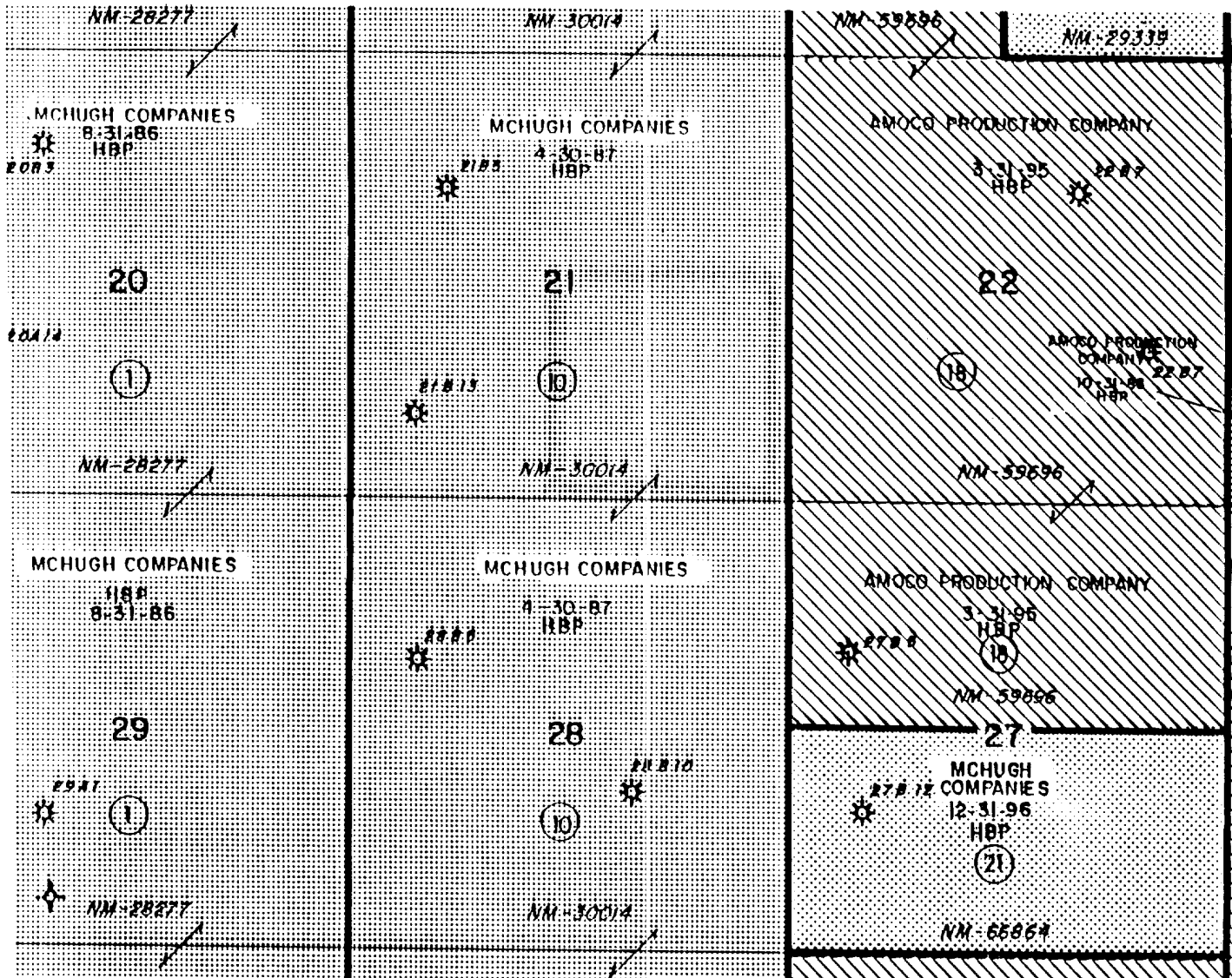

NM 59696

Amoco Production Co.	25%
McHugh Companies	75%

NM 30014

McHugh Companies	100%
------------------	------

NASSAU RESOURCES, INC.
Carracas Unit-PC 21 B #10
Application for Unorthodox
Location

9b

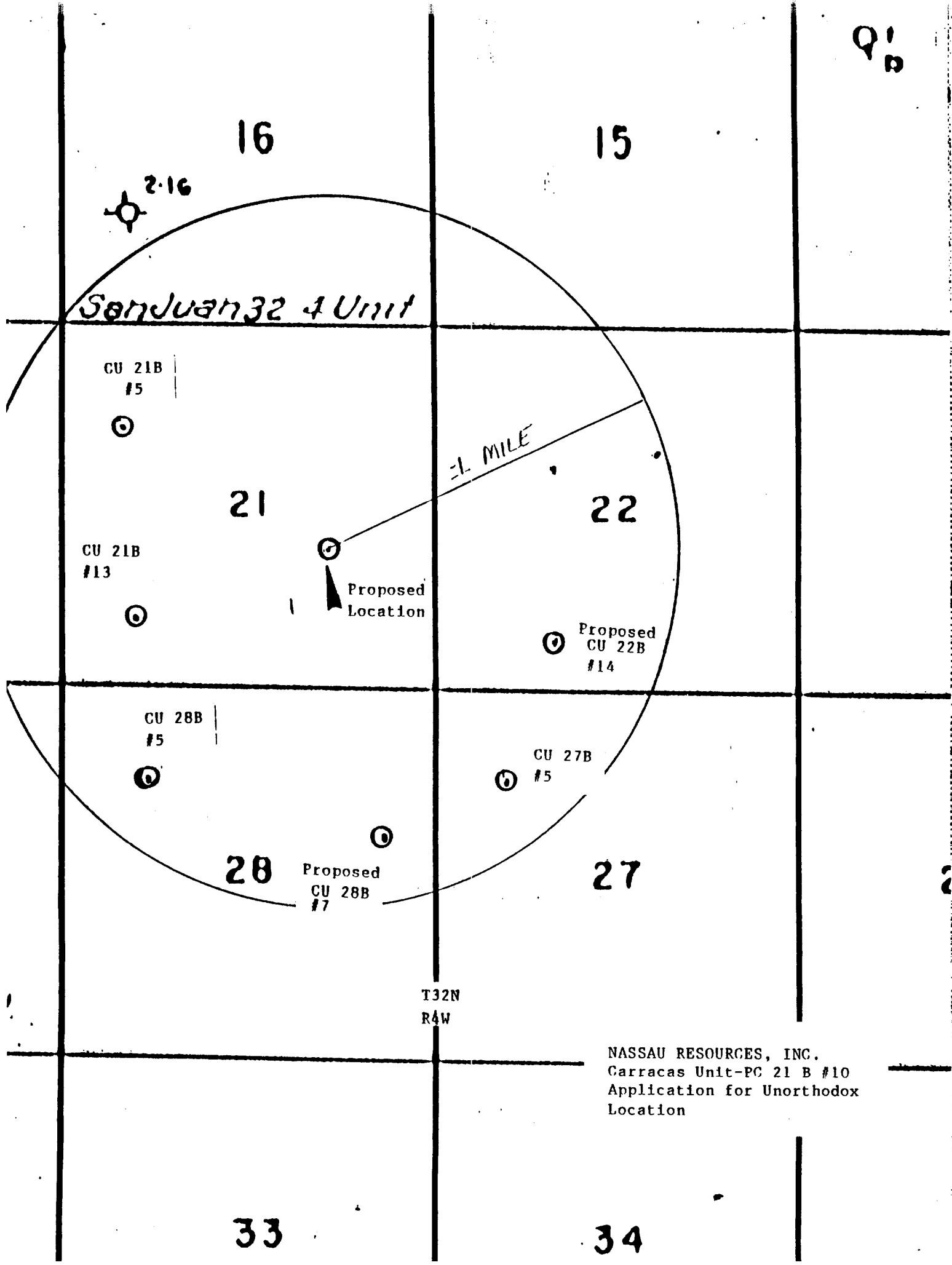

NASSAU RESOURCES, INC.
Carracas Unit-PC 21 B #10
Application for Unorthodox
Location

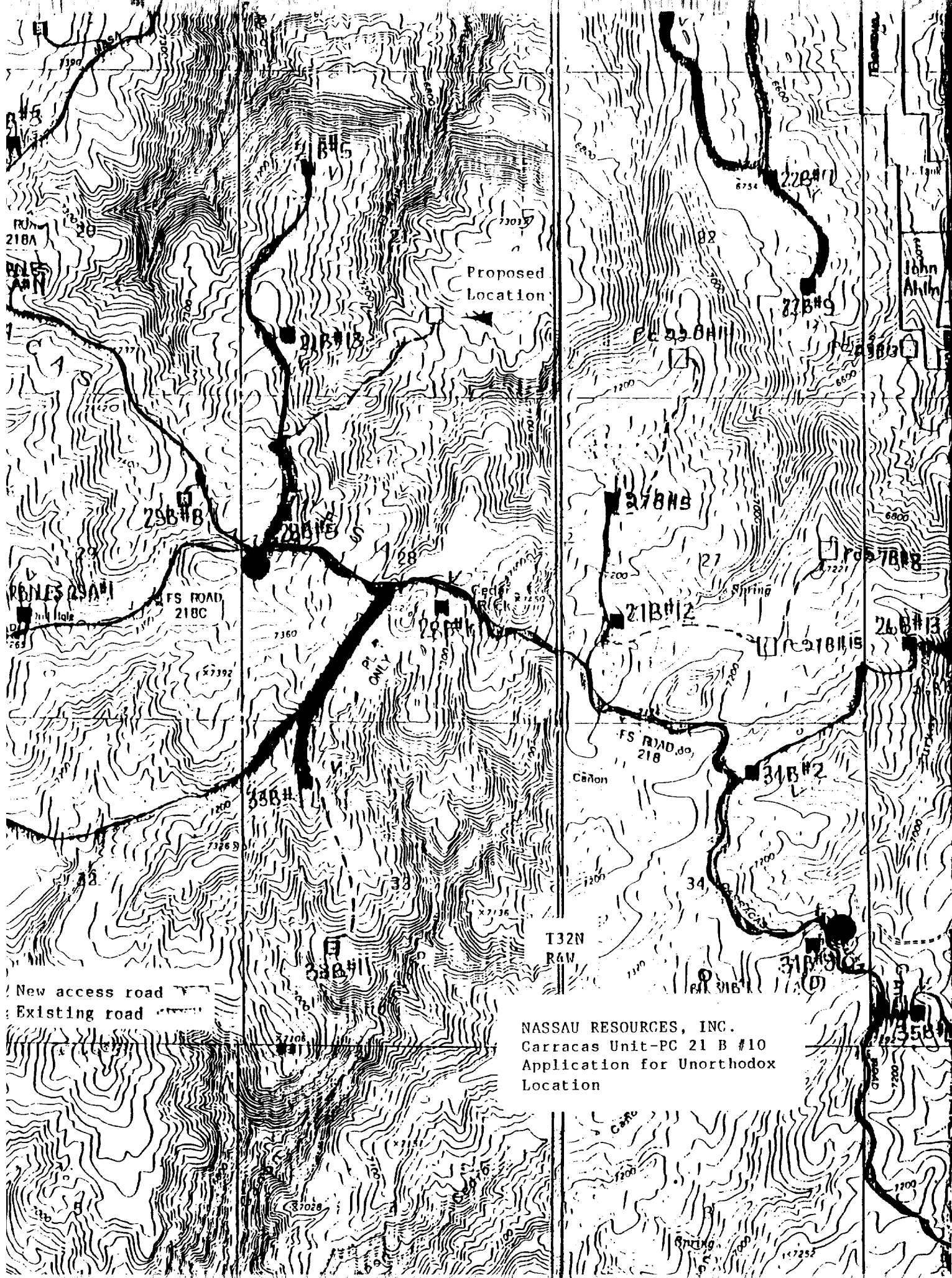

Proposed
Location

New access road
Existing road

NASSAU RESOURCES, INC.
Carracas Unit-PC 21 B #10
Application for Unorthodox
Location



United States
Department of
Agriculture

Forest
Service

Jicarilla
Ranger District

Gobernador Route
Blanco, NM 87412

Reply to: 2820

Date: August 3, 1988

Mr. James Hazen
Nassau Resources, Inc.
P.O. Box 809
Farmington, New Mexico 87499

Dear James:

It was brought to my attention by Mike Atchison that you will be needing to apply for some unorthodox locations for some of the wells in the Carracas Unit. The current location in need of unorthodox approval is the well location just northwest of the Carracas Administrative site, Section 18, T. 32 N., R. 4 W. The need for moving the location to the new site is based upon wildlife habitat protection and in keeping within the guidelines set forth in the Carson Forest Plan. The Plan, as you know, has a major emphasis in wildlife and wildlife habitat. Also key to this request for moving the location is the current Off-Road-Vehicle restriction policy in place over the entire Carracas Unit. This restriction is in place to limit off-road-vehicle travel within a key wildlife management area so that security area will not be lost by unnecessary road construction.

Whenever possible, locations will be required to be placed along open access roads. Further unorthodox locations can be expected within the Carracas Unit to keep in line with the management direction set forth for this area.

Because of this management direction and the probability of future relocations, I would hope the approval of these unorthodox locations can become routine. If not, please don't hesitate to contact me for further help or if needed to appear in person before the approving officer. If you have any questions, please give me a call.

Sincerely,

Philip R. Settles

PHILIP R. SETTLES
District Forest Ranger

Jerome P. McHugh
Farmington, N.M.

CARING FOR THE LAND AND SERVING PEOPLE



AUG 9 1988

RECEIVED

NASSAU RESOURCES, INC.
Carracas Unit-PC 21 B #10
Application for Unorthodox
Location



Jerome P. McHugh & Associates
Operating Affiliate: **Nassau Resources, Inc.**
P O Box 809, Farmington, NM 87499-0809
(505) 326-7793 Fax (505) 327-0859

March 2, 1993

CERTIFIED MAIL - RETURN RECEIPT REQUESTED

Amoco Production Co.
Attn: J W Hawkins - Land Department, Proration Group
P O Box 800
Denver, CO 80201

RE: Application for Unorthodox Location
Nassau Resources, Inc.
Carracas Unit-PC 21 B #10
1405' FSL - 2090' FEL
Sec. 21, T32N, R4W, NMPM
Rio Arriba County, NM

Dear Mr. Hawkins:

Enclosed is a copy of the subject Application for Unorthodox Location.

If Amoco Production Co., as an offsetting operator, has no objection to this application, we request that you notify the Oil Conservation Division as soon as possible. Please send a waiver to the attention of Michael Stogner, New Mexico Oil Conservation Division, P O Box 2088. Santa Fe, New Mexico 87504.

Please feel free to call if you have any questions.

Thank you,

Fran Perrin
Fran Perrin
Admin. Asst.

Enclosure

xc: NMOCD, Santa Fe, NM