

## APPLICATION FOR PERMIT TO DRILL OR DEEPEN

23. ~~and appeal pursuant to 43 CFR 3165.4.~~  
PROPOSED CASING AND CEMENTING PROGRAM

NORTHWEST PIPELINE proposes to drill a vertical well to develop the Mesa Verde formation at the above described site in accordance with the attached drilling and surface use program.

This location has been archaeologically surveyed by CRMC. Copies of the report will be submitted directly to your office.

This APD also is serving as an application to obtain BLM road and pipeline right-of-way. The access road will be approximately 337' of new road crossing the SW/SE of Section 34 where it joins with an existing road that crosses the NE/SE of Section 34; N/2 SW/4, NW/SE and SE/SE of Section 35; SW/4, E/2 NW/4, N/2 NE/4 of Section 36 all of T32N, R6W; N/2 N/2 of Section 31, W/2 NW/4, NW/SW, S/2 of Section 32, T32N, R5W, and the N/2 NE/4 Section 5, and the Sw/SW of Section 4, T31N, R5W where it joins with the main Rosa Unit Road. The Rosa Road continues SW approximately 22 miles where it joins with the Sims Mesa Highway.

IN ABOVE SPACE DESCRIBE PROPOSED PROGRAM: If proposal is to deepen, give data on present productive zone and proposed new productive zone. If proposal is to drill or deepen directionally, give pertinent data on subsurface locations and measured and true vertical depths. Give blowout preventer program, if any.

24. SIGNED Paul C. Thompson TITLE Paul C. Thompson, Agent DATE 3/31/95

(This space for Federal or State office use)

PERMIT NO.

APPROVAL DATE

Application approval does not warrant or certify that the applicant holds legal or equitable title to those rights in the subject lease which would entitle the applicant to the benefits of the proposed amendments.

CONDITIONS OF APPROVAL, IF ANY:

MAY 15 1995

AS AMENDED

CONDITIONS OF APPROVAL, IF ANY:

APPROVED BY

# TITLE

**\*See Instructions On Reverse Side**

Title 18 U.S.C. Section 1001 makes it a crime for any person knowingly and willfully to make to any department or agency of the

District I  
PO Box 1980, Hobbs, NM 88241-1980  
District II  
PO Drawer DD, Artesia, NM 88211-0719  
District III  
1000 Rio Brazos Rd., Aztec, NM 87410  
District IV  
PO Box 2088, Santa Fe, NM 87504-2088

State of New Mexico  
Energy, Minerals & Natural Resources Department

OIL CONSERVATION DIVISION  
PO Box 2088  
Santa Fe, NM 87504-2088

Form C-102  
Revised February 21, 1994  
Instructions on back  
Submit to Appropriate District Office  
State Lease - 4 Copies  
Fee Lease - 3 Copies

☐ AMENDED REPORT

WELL LOCATION AND ACREAGE DEDICATION PLAT

API Number <i>30-039-25512</i>		Pool Code 72319	Pool Name BLANCO MESA VERDE
Property Code 008480 <i>17033</i>	Property Name Rosa Unit		Well Number 89A
OGRID No. <i>120782</i> 16189	Operator Name <i>Johns Prod Co</i> <del>Northwest Pipeline Production</del>		Elevation 6272'

<sup>10</sup> Surface Location

UL or lot no.	Section	Township	Range	Lot Idn	Feet from the	North/South line	Feet from the	East/West line	County
0	34	32 N	6 W		805	South	1965	East	R.A.

<sup>11</sup> Bottom Hole Location If Different From Surface

UL or lot no.	Section	Township	Range	Lot Idn	Feet from the	North/South line	Feet from the	East/West line	County
<sup>12</sup> Dedicated Acres 344.59		<sup>13</sup> Joint or Infill		<sup>14</sup> Consolidation Code U		<sup>15</sup> Order No.			

NO ALLOWABLE WILL BE ASSIGNED TO THIS COMPLETION UNTIL ALL INTERESTS HAVE BEEN CONSOLIDATED  
OR A NON-STANDARD UNIT HAS BEEN APPROVED BY THE DIVISION

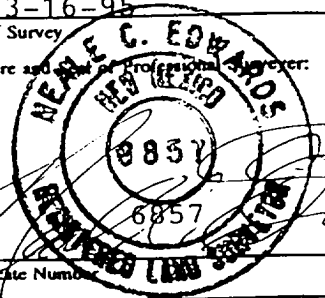
<div>16</div> <div>2063.10'</div> <div>2845.26'</div> <div>5348.64'</div> <div>2778.60'</div> <div>805'</div> <div>1965'</div> <div>2760.76'</div> <div>RECEIVED MAY 15 1995 OIL CON. DIV. DIST. 3</div>	<div><sup>17</sup> OPERATOR CERTIFICATION</div> <div>I hereby certify that the information contained herein is true and complete to the best of my knowledge and belief</div> <div><i>Paul C. Thompson</i> Signature Paul C. Thompson, P.E. (Agent) Printed Name President Walsh Engr. &amp; Prod. Corp. Title 3/31/95 Date</div> <div><sup>18</sup> SURVEYOR CERTIFICATION</div> <div>I hereby certify that the well location shown on this plat was plotted from field notes of actual surveys made by me or under my supervision, and that the same is true and correct to the best of my belief.</div> <div>3-16-95 Date of Survey <i>NEALE C. EDWARDS</i> Signature and Seal of Professional Surveyor  Certificate Number</div>	

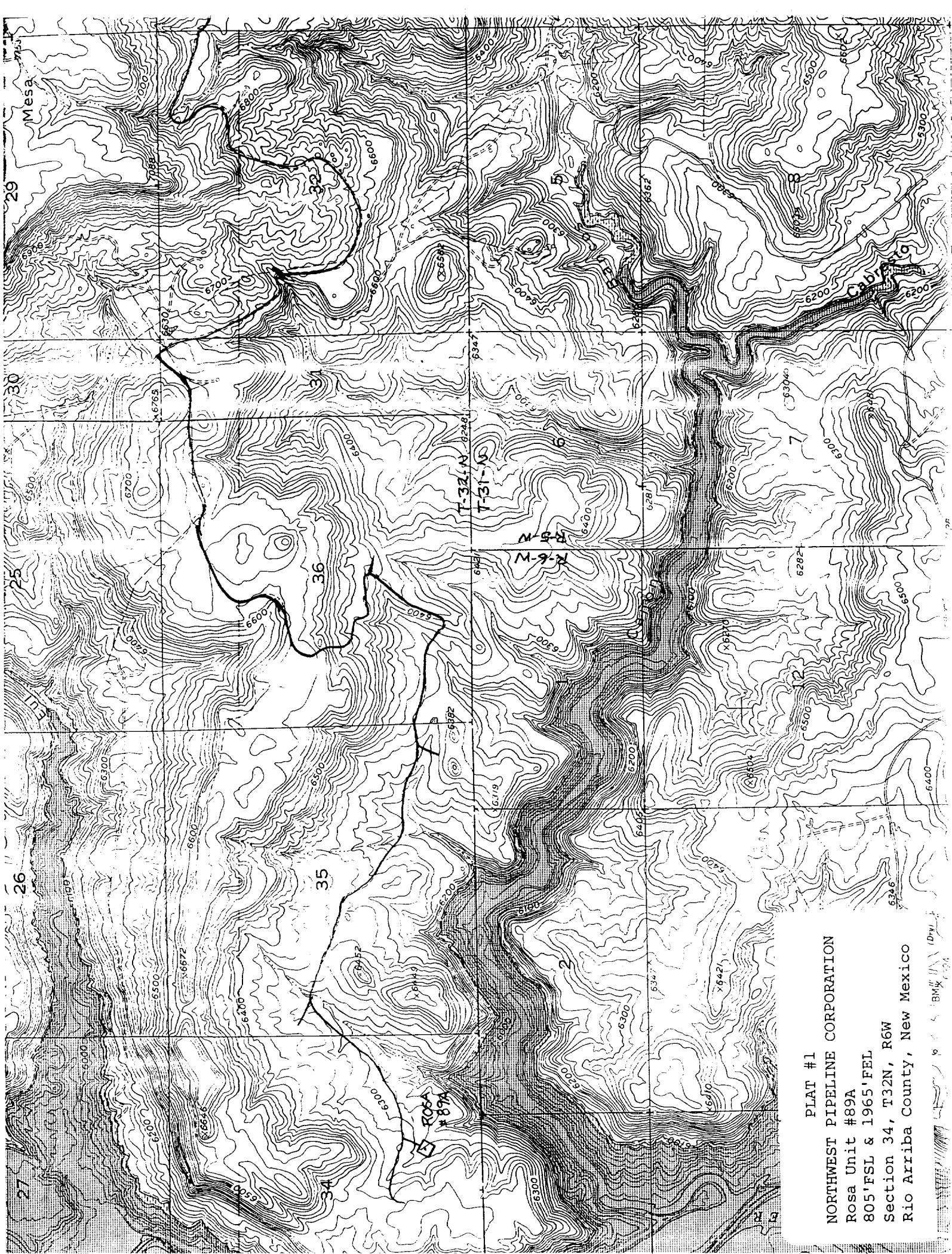

PLAT #1  
NORTHWEST PIPELINE CORPORATION  
Rosa Unit #89A  
805'FSL & 1965'FEL  
Section 34, T32N, R6W  
Rio Arriba County, New Mexico

BM 1111 (D.M.)