

6 BLM 1 DE 1 FS 1 File

Form 3160-3
(December 1990)

SUBMIT IN TRIPLICATE*
(Other instructions on
reverse side)

Form approved.
Budget Bureau No. 1004-0136
Expires: December 31, 1991

UNITED STATES
DEPARTMENT OF THE INTERIOR

BUREAU OF LAND MANAGEMENT

APPLICATION FOR PERMIT TO DRILL OR DEEPEN

1a. TYPE OF WORK DRILL <input checked="" type="checkbox"/> DEEPEN <input type="checkbox"/>	
b. TYPE OF WELL OIL WELL <input type="checkbox"/> GAS WELL <input checked="" type="checkbox"/> OTHER <input type="checkbox"/>	
2. NAME OF OPERATOR NASSAU RESOURCES, INC. (OGRID # 015515)	
3. ADDRESS AND TELEPHONE NO. P O Box 809, Farmington, NM 87499	
4. LOCATION OF WELL (Report location clearly and in accordance with any State requirements.)* At surface 1550' FSL - 1550' FWL. At proposed prod. zone	
14. DISTANCE IN MILES AND DIRECTION FROM NEAREST TOWN OR POST OFFICE* 3 1/2 Mi. NE of Gobernador. NM	
15. DISTANCE FROM PROPOSED* LOCATION TO NEAREST PROPERTY OR LEASE LINE, FT. (Also to nearest drilg. unit line, if any)	±1150'
18. DISTANCE FROM PROPOSED LOCATION* TO NEAREST WELL, DRILLING, COMPLETED, OR APPLIED FOR, ON THIS LEASE, FT.	±1/2 mile
21. ELEVATIONS (Show whether DF, RT, GR, etc.) 7060' GL; 7072' KB	

5. LEASE DESIGNATION AND SERIAL NO. NM 30014	
6. IF INDIAN, ALLOTTED OR TRIBE NAME	
7. UNIT AGREEMENT NAME Carracas Unit	
8. FARM OR LEASE NAME, WELL NO. Carracas Unit 33 B #11	
9. API WELL NO. 30-039-25702	
10. FIELD AND POOL, OR WILDCAT Basin Fruitland Coal	
11. SEC., T., R., M., OR BLK. AND SURVEY OR AREA Sec. 33, T32N, R4W, NMPM	
12. COUNTY OR PARISH Rio Arriba	13. STATE NM
17. NO. OF ACRES ASSIGNED TO THIS WELL S/320.0	20. ROTARY OR CABLE TOOLS Rotary
22. APPROX. DATE WORK WILL START* 7/97	

PROPOSED CASING AND CEMENTING PROGRAM				
SIZE OF HOLE	GRADE SIZE OF CASING	WEIGHT PER FOOT	SETTING DEPTH	QUANTITY OF CEMENT
12-1/4"	9-5/8"	36#	350'	218 cu.ft. circ. to surf.
8-3/4"	5-1/2"	15.5#	3950'	1496 cu.ft. circ. to surf.

This action is subject to technical and
procedural review pursuant to 43 CFR 3165.3
and appeal pursuant to 43 CFR 3165.4.

DRILLING OPERATIONS AUTHORIZED ARE
SUBJECT TO COMPLIANCE WITH ATTACHED
"GENERAL REQUIREMENTS"

Plan to drill with spud mud to set 350' of surface casing. Will then drill with water and gel-chem. mud to test the Fruitland coal zone at approximately 3950'. Will run DIL-GR-SP and FDC-CNL-GR Caliper logs. If well appears productive, will set 5-1/2" casing at TD, cement in 1 stage, selectively perforate, frac, clean out after frac and complete with 2-7/8" tubing.

Previous APD expired 9/13/96.
API number was 30-039-25461

RECEIVED
JUN 23 1997

OIL CON. DIV.

IN ABOVE SPACE DESCRIBE PROPOSED PROGRAM: If proposal is to deepen, give data on present productive zone and proposed new productive zone. If proposal is to drill or deepen directionally, give pertinent data on subsurface locations and measured and true vertical depths. Give blowout preventer program, if any.

SIGNED Fran Perrin Fran Perrin TITLE Regulatory Liaison DATE 9/26/96

(This space for Federal or State office use)

PERMIT NO. _____ APPROVAL DATE _____

Application approval does not warrant or certify that the applicant holds legal or equitable title to those rights in the subject lease which would entitle the applicant to conduct operations thereon.

CONDITIONS OF APPROVAL, IF ANY:

HOLD COPY FOR NEW MEXICO
NMOC

District I
PO Box 1980, Hobbs, NM 88241-1980
District II
PO Drawer DD, Artesia, NM 88211-0719
District III
1000 Rio Brazos Rd., Aztec, NM 87410
District IV
PO Box 2088, Santa Fe, NM 87504-2088

State of New Mexico
Energy, Minerals & Natural Resources Department

OIL CONSERVATION DIVISION
PO Box 2088
Santa Fe, NM 87504-2088

Form C-102
Revised February 21, 1994
Instructions on back
Submit to Appropriate District Office
State Lease - 4 Copies
Fee Lease - 3 Copies

☐ AMENDED REPORT

WELL LOCATION AND ACREAGE DEDICATION PLAT

1 APT Number 30-039-2502		2 Pool Code 71629		3 Pool Name Basin Fruitland Coal	
4 Property Code 8320		5 Property Name Carracas Unit 33 B			6 Well Number #11
7 OGRID No. 015515		8 Operator Name NASSAU RESOURCES, INC.			9 Elevation 7060'

10 Surface Location

UL or lot no. K	Section 33	Township 32 N	Range 04 W	Lot Idn	Feet from the 1550'	North/South line South	Feet from the 1550'	East/West line West	County RA
--------------------	---------------	------------------	---------------	---------	------------------------	---------------------------	------------------------	------------------------	--------------

11 Bottom Hole Location If Different From Surface

UL or lot no.	Section	Township	Range	Lot Idn	Feet from the	North/South line	Feet from the	East/West line	County
12 Dedicated Acres 320									
13 Joint or Infill									
14 Consolidation Code									
15 Order No.									

NO ALLOWABLE WILL BE ASSIGNED TO THIS COMPLETION UNTIL ALL INTERESTS HAVE BEEN CONSOLIDATED
OR A NON-STANDARD UNIT HAS BEEN APPROVED BY THE DIVISION

16				17 OPERATOR CERTIFICATION I hereby certify that the information contained herein is true and complete to the best of my knowledge and belief Signature Fran Perrin Printed Name Regulatory Liaison Title Nassau Resources, Inc. Date 6/25/97			
18 SURVEYOR CERTIFICATION I hereby certify that the well location shown on this plat was plotted from field notes of actual surveys made by me or under my supervision, and that the same is true and correct to the best of my belief. May 12, 1989 Date of Survey Signature and Seal of Professional Surveyer: Original signed by EDGAR L. RISENHOOVER 5979 Certificate Number				RECEIVED JUN 26 1997 OIL CON. DIV. DIST. 3			
NM 30014 McHugh Companies 100%				Sec. 33			
1550'				1550'			
NM 28277 McHugh Companies 100%							

|

011



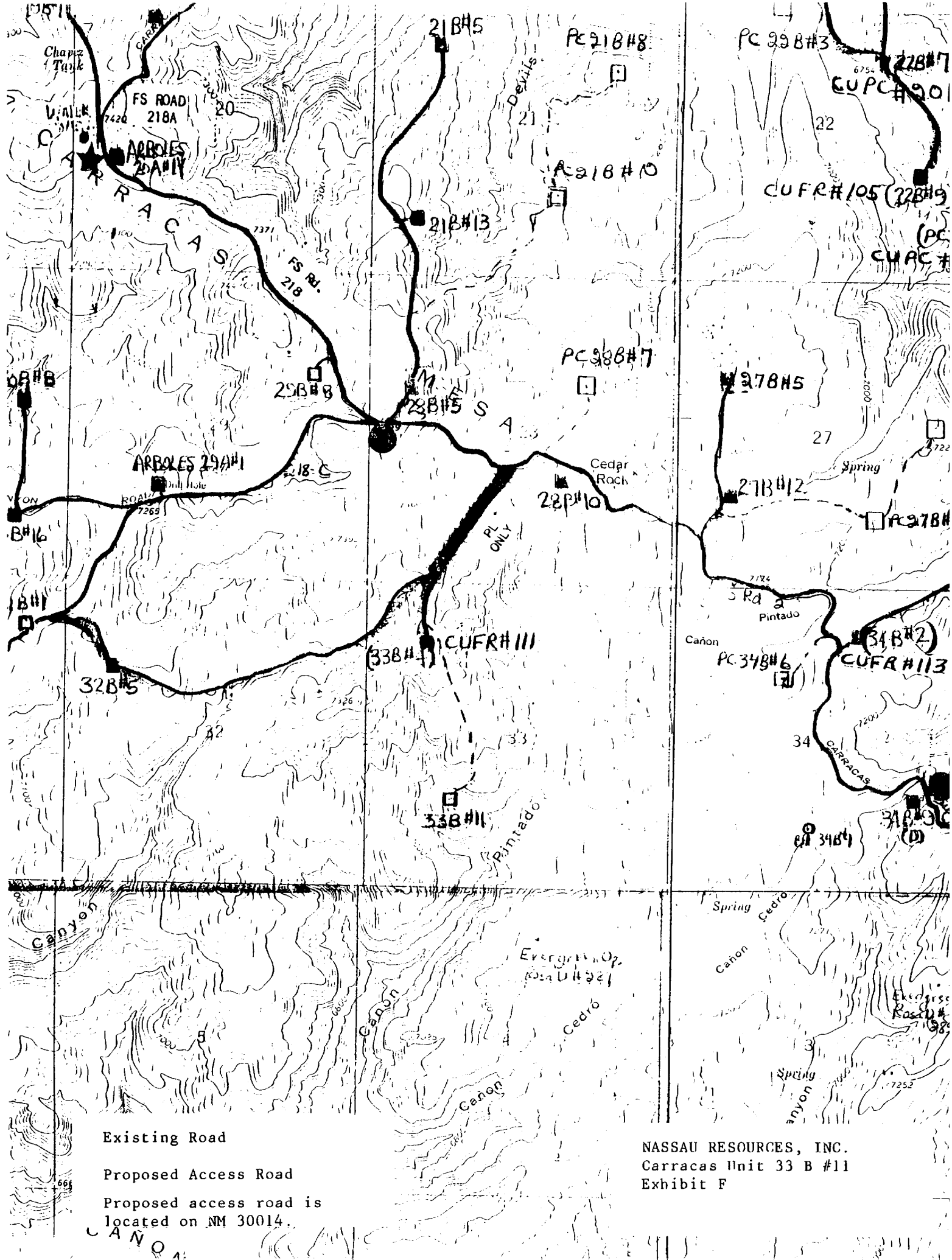

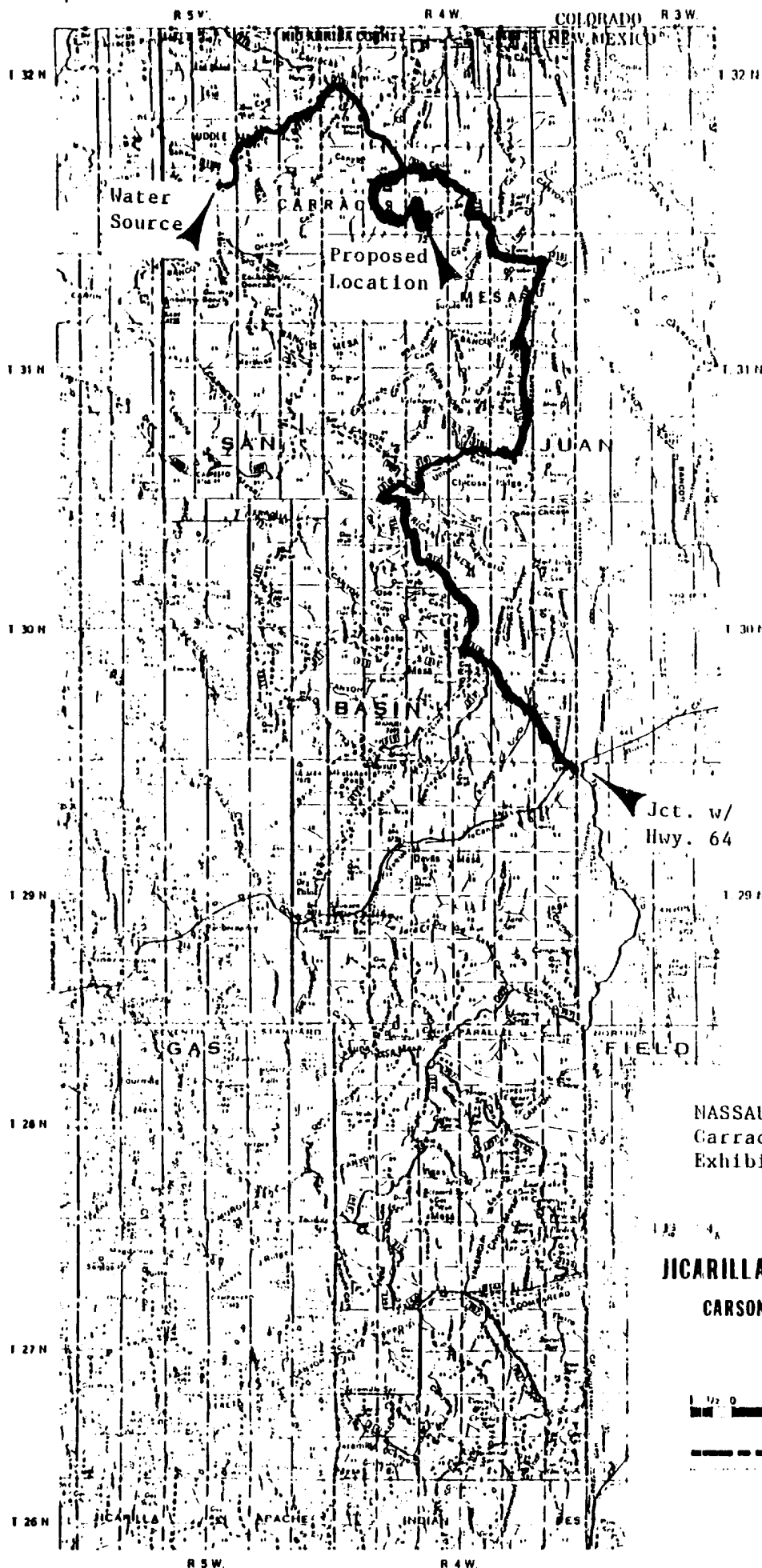

NASSAU RESOURCES, INC.
Carracas Unit 33B #11
Exhibit G

JICARILLA RANGER DISTRICT
CARSON NATIONAL FOREST
NEW MEXICO
1977

Scale



LEGEND

- Ranger District Boundary
- National Forest Land