

UNITED STATES
DEPARTMENT OF THE INTERIOR
BUREAU OF LAND MANAGEMENT

APPLICATION FOR PERMIT TO DRILL OR DEEPEN

1a. TYPE OF WORK
 DRILL DEEPEN

b. TYPE OF WELL
 OIL WELL GAS WELL OTHER SINGLE ZONE MULTIPLE ZONE

2. NAME OF OPERATOR
 WILLIAMS PRODUCTION COMPANY OGRID 120782

3. ADDRESS AND TELEPHONE NO.
 c/o Walsh Engr. & Prod. Corp.
 7415 E. Main Farmington, N.M. 87402 (505) 327-4892

4. LOCATION OF WELL (Report location clearly and in accordance with instructions on reverse side)
 At surface 1750' FSL & 1480' FWL
 At proposed prod. zone Same

14. DISTANCE IN MILES AND DIRECTION FROM NEAREST TOWN OR POST OFFICE*
 25 miles NE of Blanco, NM

10. DISTANCE FROM PROPOSED* LOCATION TO NEAREST PROPERTY OR LEASE LINE, FT. (Also to nearest drig. unit line, if any)
 1160

18. DISTANCE FROM PROPOSED LOCATION* TO NEAREST WELL, DRILLING, COMPLETED, OR APPLIED FOR, ON THIS LEASE, FT.
 800'

16. DISTANCE IN LEASE
 2561.86

19. PROPOSED DEPTH
 6010

17. NO. OF ACRES ASSIGNED TO THIS WELL
 320

20. ROTARY OR CABLE TOOLS
 Rotary

21. ELEVATIONS (Show whether DF, BT, GR, etc.)
 6312' GR

22. APPROX. DATE WORK WILL START*
 April 1998

5. LEASE DESIGNATION AND SERIAL NO.
 SF-078772

6. IF INDIAN, ALLOTTEE OR TRIBE NAME

7. UNIT AGREEMENT NAME

8. FARM OR LEASE NAME WELL NO.
 Rosa Unit #44 (008480)
 17033

9. AP WELL NO.
 30-039-25873

10. FIELD AND POOL OR WELDCAT
 Blanco Mesa Verde 72319

11. SEC. T. R. M. OR B.L.K. AND SURVEY OR AREA
 Sec. 35, T32N, R6W

12. COUNTY OR PARISH
 Rio Arriba

13. STATE
 N.M.

RECEIVED
 MAR 26 1998

OIL CON. DIV.

This action is subject to technical and procedural review pursuant to 43 CFR 3165.3 and appeal pursuant to 43 CFR 3165.4. PROPOSED CASING AND CEMENTING PROGRAM DRILLING OPERATIONS AUTHORIZED ARE SUBJECT TO COMPLIANCE WITH ATTACHED GENERAL REQUIREMENTS

ORACLE SIZE OF CASING	WEIGHT PER FOOT	SETTING DEPTH	ADDITIONAL REQUIREMENTS	
12-1/4"	9-5/8", K-55	36.0	500	263 cuft Cl "B" w/3% CaCl2
8-3/4"	7", K-55	20.0	3285	714 cuft 65/35 Poz, 189 cuft C
6-1/4"	4-1/2", K-55	10.5	3185-6010	464 cuft Cl "B" w/4% gel & additives

WILLIAMS PRODUCTION COMPANY proposes to drill a vertical well to develop the Mesa Verde formation at the above described site in accordance with the attached drilling and surface use programs.

This location has been archaeologically surveyed by CRMC. Copies of the report will be submitted directly to your office.

This APD also is serving as an application to obtain BLM road and pipeline right-of-way. The well will be accessed by a new road approximately 700' long which crosses the NE/SW of Section 35 T32N, R6W where it connects with an existing road. The existing road crosses the NE/SW, NW/SE, and SE/SE of Section 35, the W/2 and N/2 NE/4 of Section 36, T32N, R6W, NW/NW of Section 31, W/2 W/2 and SE/SW of Section 32, T32N, R5W, NW/SE and NE/SE of Section 5, and SW/SW of Section 4, T31N, R5W where it crosses Blanco Wash and connects with the main Rosa Road. The Rosa Road continues SW for 27 miles where it joins the Sims Mesa Highway.

IN ABOVE SPACE DESCRIBE PROPOSED PROGRAM: If proposal is to deepen, give data on present productive zone and proposed new productive zone. If proposal is to drill or deepen directionally, give pertinent data on subsurface locations and measured and true vertical depths. Give blowout prevention program, if any.

APPROVED Paul C. Thompson TITLE Paul C. Thompson, Agent DATE 1/23/98

(This space for Federal or State office use)

PERMIT NO.

APPROVAL DATE

MAR 24 1998

Application approval does not warrant or certify that the applicant holds legal or equitable title to those rights in the subject lease which would entitle the applicant to conduct operations thereunder.

NMOCD

District I
 PO Box 1980, Hobbs, NM 88241-1980
 District II
 PO Drawer DD, Artesia, NM 88211-0719
 District III
 1008 Rio Brazos Rd., Aztec, NM 87410
 District IV
 PO Box 2088, Santa Fe, NM 87504-2088

State of New Mexico
 Energy, Minerals & Natural Resources Department

OIL CONSERVATION DIVISION
 PO Box 2088
 Santa Fe, NM 87504-2088

Form C-102
 Revised February 21, 1994
 Instructions on back
 Submit to Appropriate District Office
 State Lease - 4 Copies
 Fee Lease - 3 Copies

AMENDED REPORT

WELL LOCATION AND ACREAGE DEDICATION PLAT

1 API Number 30-039-25813		2 Pool Code 72319		3 Pool Name BLANCO MESA VERDE	
4 Property Code 008480 17033		5 Property Name Rosa Unit			6 Well Number 44
7 OGRID No. 120782		8 Operator Name Williams Production Co.			9 Elevation 6312'

10 Surface Location

UL or lot no.	Section	Township	Range	Lot Ida	Feet from the	North/South line	Feet from the	East/West line	County
K	35	32 N	6 W		1750	South	1480	West	R.A.

11 Bottom Hole Location If Different From Surface

UL or lot no.	Section	Township	Range	Lot Ida	Feet from the	North/South line	Feet from the	East/West line	County

12 Dedicated Acres W/ 320	13 Joint or Infill N	14 Consolidation Code U	15 Order No.
------------------------------	-------------------------	----------------------------	--------------

NO ALLOWABLE WILL BE ASSIGNED TO THIS COMPLETION UNTIL ALL INTERESTS HAVE BEEN CONSOLIDATED OR A NON-STANDARD UNIT HAS BEEN APPROVED BY THE DIVISION

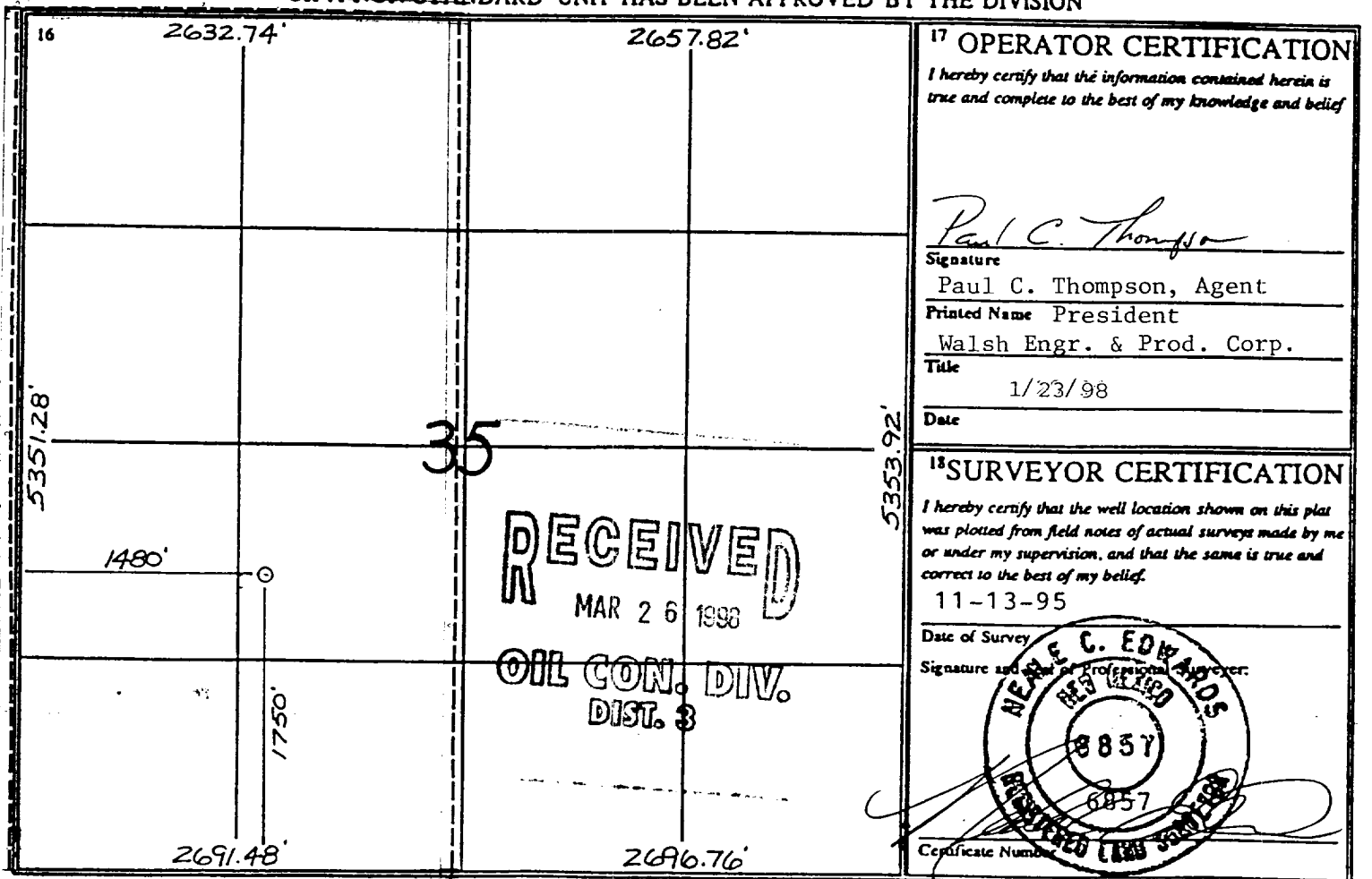

17 OPERATOR CERTIFICATION

I hereby certify that the information contained herein is true and complete to the best of my knowledge and belief

Paul C. Thompson
 Signature
 Paul C. Thompson, Agent
 Printed Name President
 Walsh Engr. & Prod. Corp.
 Title
 1/23/98
 Date

18 SURVEYOR CERTIFICATION

I hereby certify that the well location shown on this plat was plotted from field notes of actual surveys made by me or under my supervision, and that the same is true and correct to the best of my belief.

11-13-95
 Date of Survey
 Signature and Title of Professional Surveyor

HERNANDEZ
REGISTERED PROFESSIONAL SURVEYOR
8857
 Certificate Number

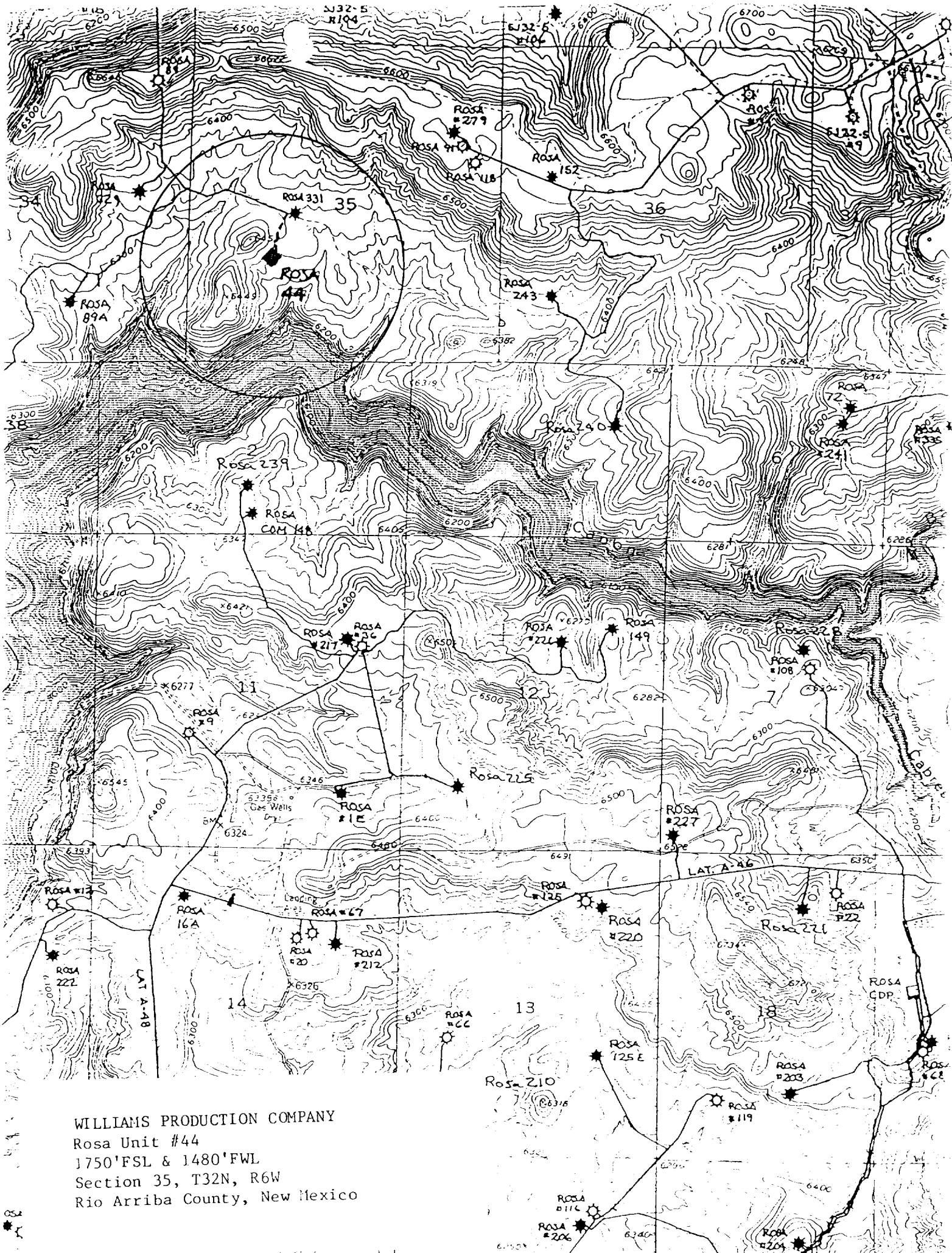

WILLIAMS PRODUCTION COMPANY
 Rosa Unit #44
 1750'FSL & 1480'FWL
 Section 35, T32N, R6W
 Rio Arriba County, New Mexico