

			X

(SUBMIT IN TRIPLICATE)

UNITED STATES  
DEPARTMENT OF THE INTERIOR  
GEOLOGICAL SURVEY

Land Office Santa Fe  
Lease No. 079011-A  
Unit San Juan 32-5

SUNDRY NOTICES AND REPORTS ON WELLS

NOTICE OF INTENTION TO DRILL.....	<input checked="" type="checkbox"/>	SUBSEQUENT REPORT OF WATER SHUT-OFF.....	
NOTICE OF INTENTION TO CHANGE PLANS.....		SUBSEQUENT REPORT OF SHOOTING OR ACIDIZING.....	
NOTICE OF INTENTION TO TEST WATER SHUT-OFF.....		SUBSEQUENT REPORT OF ALTERING CASING.....	
NOTICE OF INTENTION TO RE-DRILL OR REPAIR WELL.....		SUBSEQUENT REPORT OF RE-DRILLING OR REPAIR.....	
NOTICE OF INTENTION TO SHOOT OR ACIDIZE.....		SUBSEQUENT REPORT OF ABANDONMENT.....	
NOTICE OF INTENTION TO PULL OR ALTER CASING.....		SUPPLEMENTARY WELL HISTORY.....	
NOTICE OF INTENTION TO ABANDON WELL.....			

(INDICATE ABOVE BY CHECK MARK NATURE OF REPORT, NOTICE, OR OTHER DATA)

June 12, 1961, 19

San Juan 32-5 Unit  
Well No. 1-27 is located 840 ft. from [N] line and 735 ft. from [E] line of sec. 27

NE/4 Section 27 32-North 6-West N.M.P.M.  
(1/4 Sec. and Sec. No.) (Twp.) (Range) (Meridian)  
Basin Dakota Rio Arriba County New Mexico  
(Field) (County or Subdivision) (State or Territory)

The elevation of the derrick floor above sea level is 6,151 ft.

DETAILS OF WORK

(State names of and expected depths to objective sands; show sizes, weights, and lengths of proposed casings; indicate mudding jobs, cementing points, and all other important proposed work)

Dakota Test. E/2 of Section 27 (320 Acres) dedicated to this well.  
Casing Program: 600 ft. 8-5/8" 24# casing - set with 250 sacks cement, circulated to surface.  
5-1/2" - 15.5# J-55 casing to be set on bottom - about 8100 ft., cemented with 200 sacks. Mesa Verde will be protected by use of 2 stage tool, and about 200 sacks of cement.

If commercial production is indicated, well will be perforated and sand fractured - and 2-3/8" E.U.E. tubing will be set about 20 feet off bottom.

Request for approval of the "unorthodox" location has been filed with the New Mexico Oil Conservation authorities.

I understand that this plan of work must receive approval in writing by the Geological Survey before operations may be commenced.

Company La Plata Gathering System, Inc.

Address P O. Box 728

Farmington, New Mexico

By [Signature]

Title \_\_\_\_\_

100

1000

1000

1000

1000

1000

1000

1000

1000

1000

1000

1000

1000

1000

1000

1000

1000

Well Location and Acreage Dedication Plat

Section A.

Date June 11, 1961

Operator J. GLENN TURNER Lease SAN JUAN 32-5 UNIT  
 Well No. 1-27 Unit Letter A Section 27 Township 32 NORTH Range 6 WEST NMPM  
 Located 840 Feet From the NORTH Line, 735 Feet From EAST Line  
 County RIO ARriba G. L. Elevation 6141.0 Dedicated Acreage 320 Acres  
 Name of Producing Formation Dakota Pool Basin Dakota

1. Is the Operator the only owner in the dedicated acreage outlined on the plat below?  
 Yes \_\_\_\_\_ No X
2. If the answer to question one is "no", have the interests of all the owners been consolidated by communication agreement or otherwise? Yes X No \_\_\_\_\_. If answer is "yes", Type of Consolidation.  
 UNITIZATION
3. If the answer to question two is "no", list all the owners and their respective interests below:

Owner

Land Description



Section B.

This is to certify that the information in Section A above is true and complete to the best of my knowledge and belief.

LA PLATA GATHERING SYSTEM, INC.

(Operator)

(Representative)

C. Beeson Neal, Agent in Farmington

(Address)

P. O. Box 728

Farmington, New Mexico

Ref: GLO plat dated 29 June 1887

Note: All distances must be from outer boundaries of section.

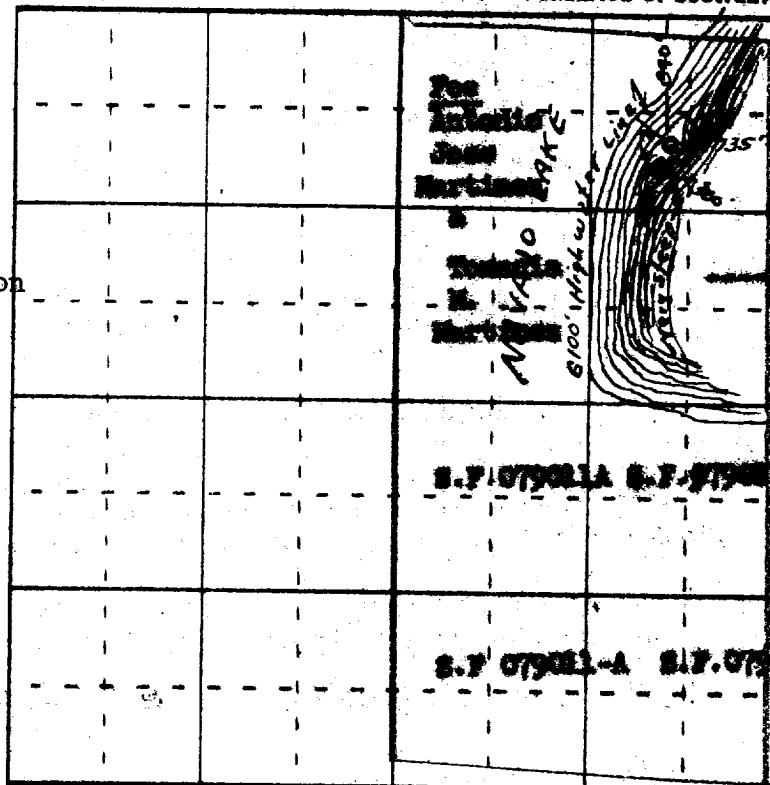

0 200 400 600 800 1000 1200 1400 1600 1800 2000 2200 2400 2600 2800 3000 3200 3400 3600 3800 4000

Scale 4 inches equal 1 mile

This is to certify that the above plat was prepared from field notes of actual surveys made by me or under my supervision and that the same are true and correct to the best of my knowledge and belief.

Date Surveyed 30 May 1961

James P. Leese  
 Registered Professional Engineer and/or Land Surveyor  
 James P. Leese H. Mex. Reg. No. 1463  
 San Juan Engineering Company



Farmington, New Mexico