

(SUBMIT IN TRIPLICATE)

Indian Agency **Navajo-Ute**

UNITED STATES
DEPARTMENT OF THE INTERIOR
GEOLOGICAL SURVEY

Allottee _____
Lease No. **14-20-604-1951**

X		

SUNDRY NOTICES AND REPORTS ON WELLS

NOTICE OF INTENTION TO DRILL	<input checked="" type="checkbox"/>	SUBSEQUENT REPORT OF WATER SHUT-OFF	
NOTICE OF INTENTION TO CHANGE PLANS		SUBSEQUENT REPORT OF SHOOTING OR ACIDIZING	
NOTICE OF INTENTION TO TEST WATER SHUT-OFF		SUBSEQUENT REPORT OF ALTERING CASING	
NOTICE OF INTENTION TO REDRILL OR REPAIR WELL		SUBSEQUENT REPORT OF REDRILLING OR REPAIR	
NOTICE OF INTENTION TO SHOOT OR ACIDIZE		SUBSEQUENT REPORT OF ABANDONMENT	
NOTICE OF INTENTION TO PULL OR ALTER CASING		SUPPLEMENTARY WELL HISTORY	FEB 2 1959
NOTICE OF INTENTION TO ABANDON WELL			

(INDICATE ABOVE BY CHECK MARK NATURE OF REPORT, NOTICE, OR OTHER DATA)

VERBAL APPROVAL OBTAINED FROM USGS 2-20-59

February 20, 19 **59**

Horseshoe Ute

Well No. **3** is located **650** ft. from **[S]** line and **4500** ft. from **[E]** line of sec. **33**

SW SW/4 Section 33
(1/4 Sec. and Sec. No.)

31N 16W
(Twp.) (Range)

NMPM
(Meridian)

Horseshoe Gallup
(Field)

San Juan
(County or Subdivision)

New Mexico
(State or Territory)

The elevation of the derrick floor above sea level is **5334** ft.

DETAILS OF WORK

(State names of and expected depths to objective sands; show sizes, weights, and lengths of proposed casings; indicate mudding jobs, cementing points, and all other important proposed work)

It is intended to drill a well through the Lower-Gallup Formation using rotary tools and mud circulation. Possible productive intervals will be perforated and sandoil fractured. Estimated Total Depth 1275'.

Casing Program:

8-5/8" at 100' with 100 sacks cement circulated to surface.

5-1/2" at 1275' with 100 sacks cement.

The SW/4 SW/4 of Section 33 is dedicated to this well.

SW/4 SW/4 Section 33 Navajo-Ute 14-20-604-1951.

I understand that this plan of work must receive approval in writing by the Geological Survey before operations may be commenced.

Company **El Paso Natural Gas Products Company**

Address **Post Office Box 1565**
Farmington, New Mexico

ORIGINAL SIGNED BY: WILLIAM K. GLAZENER

By _____
Title **Petroleum Engineer**

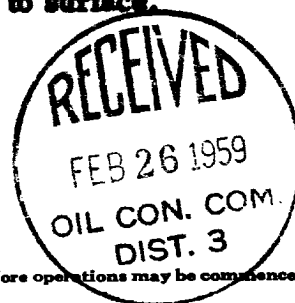

NEW MEXICO OIL CONSERVATION COMMISSION

Well Location and Acreage Dedication Plat

Alternate Location

Section A.

Date **JANUARY 16, 1959**
Navajo-Ute No.

Navajo-Ute No.

Operator	EL PASO NATURAL GAS PRODUCTS CO.				Lease	Horseshoe Ute		14-20-604-1951		
Well No.	3	Unit Letter	M	Section	33	Township	31N	Range	16W	NMPM
Located	650	Feet From	SOUTH	Line	4500	Feet From	EAST	Line		
County	SAN JUAN		G. L. Elevation	5326.0	Dedicated Acreage	38.25		Acre s		
Name of Producing Formation	Gallup				Pool	Horseshoe Gallup				

1. Is the Operator the only owner in the dedicated acreage outlined on the plat below?
Yes X No
2. If the answer to question one is "no", have the interests of all the owners been consolidated by communitization agreement or otherwise? Yes No . If answer is "yes", Type of Consolidation,

3. If the answer to question two is "no", list all the owners and their respective interests below:

Owner

their respective interests

RECEIVED
FEB 26 1959
OIL CON. COM.
DIST. 3

RECEIVED
FEB 25 1959
BIOLOGICAL SERVICE
SAN ANTONIO, TEXAS

Section B.

Note: All distances must be from outer boundaries of section.

This is to certify that the information
in Section A above is true and complete
to the best of my knowledge and belief.

El Paso Natural Gas Products Co.

Operator :

(Operator:
William K. Ghyzen
(Representative)

Post Office Box 1565

(Address)

Farmington, New Mexico

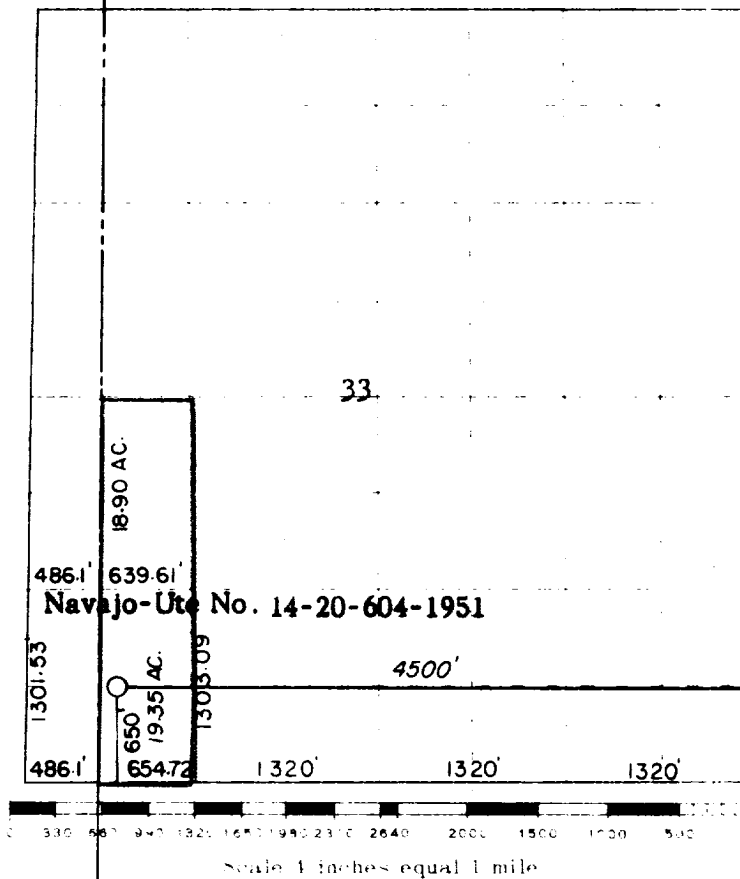

This is to certify that the above plot was prepared from field notes of actual surveys made by me or under my supervision and that the same are true and correct to the best of my knowledge and belief.

(Seal)

Farmington, New Mexico

Date Surveyed **JANUARY 16, 1959**

James P. Leese
Registered Professional Engineer and/or Land Surveyor
James P. Leese N. Mex. Reg. No. 1463