

APPROVED	NOV 4 1958
JERRY V. LONG	DISTRICT ENGINEER
X	

(SUBMIT IN TRIPLICATE)

UNITED STATES
DEPARTMENT OF THE INTERIOR
GEOLOGICAL SURVEY

Indian Agency **Navajo-Ute**
No. **14-20-604-1951**
Allottee _____
Lease No. **Horseshoe-Ute**

SUNDRY NOTICES AND REPORTS ON WELLS

NOTICE OF INTENTION TO DRILL	X	SUBSEQUENT REPORT OF WATER SHUT-OFF	
NOTICE OF INTENTION TO CHANGE PLANS		SUBSEQUENT REPORT OF SHOOTING OR ACIDIZING	
NOTICE OF INTENTION TO TEST WATER SHUT-OFF		SUBSEQUENT REPORT OF ALTERING CASING	
NOTICE OF INTENTION TO REDRILL OR REPAIR WELL		SUBSEQUENT REPORT OF REDRILLING OR REPAIR	
NOTICE OF INTENTION TO SHOOT OR ACIDIZE		SUBSEQUENT REPORT OF ABANDONMENT	
NOTICE OF INTENTION TO PULL OR ALTER CASING		SUPPLEMENTARY WELL HISTORY	
NOTICE OF INTENTION TO ABANDON WELL			

(INDICATE ABOVE BY CHECK MARK NATURE OF REPORT, NOTICE, OR OTHER DATA)

November 4, 1958

Well No. **10** is located **660** ft. from **S** line and **1980** ft. from **E** line of sec. **34**
SE SW/4 Sec. 34 **31-N** **16-W** **NMPM**
(1/4 Sec. and Sec. No.) (Twp.) (Range) (Meridian)
Horseshoe-Gallup **San Juan** **New Mexico**
(Field) (County or Subdivision) (State or Territory)

The elevation of the derrick floor above sea level is **5497** ft.

DETAILS OF WORK

(State names of and expected depths to objective sands; show sizes, weights, and lengths of proposed casings; indicate mudding jobs, cementing points, and all other important proposed work)

It is intended to drill a well through the Lower-Gallup Formation using rotary tools and mud circulation. Possible productive intervals will be perforated and sandoil fractured. Estimated Total Depth 1525'.

Casing Program:

8-5/8" at 100' with 100 sacks cement circulated to surface.

5-1/2" at 1525' with 100 sacks cement.

The SE SW/4 of Section 34 is dedicated to this well.

SE SW/4 Section 34 Navajo-Ute No. 14-20-604-1951



I understand that this plan of work must receive approval in writing by the Geological Survey before operations may be commenced.

Company **El Paso Natural Gas Products Company**

Address **Post Office Box 1565**

Farmington, New Mexico

ORIGINAL SIGNED BY: JOSEPH E. KREGER

By _____
Title **Petroleum Engineer**

NEW MEXICO OIL CONSERVATION COMMISSION

Well Location and Acreage Dedication Plat

Section A.

Date November 4, 1958
Operator El Paso Natural Gas Products Company Lease Horseshoe/Ute Ute Navajo-Ute No. 14-20-604-1951
Well No. 10 Unit Letter N Section 34 Township 31 North Range 16 West NMPM
Located 660 Feet From South Line, 1980 Feet From West Line
County San Juan G. L. Elevation 5489 Dedicated Acreage 40 Acres
Name of Producing Formation Gallup Pool Horseshoe-Gallup

1. Is the Operator the only owner* in the dedicated acreage outlined on the plat below?
Yes X No _____
2. If the answer to question one is "no," have the interests of all the owners been consolidated by communitization agreement or otherwise? Yes _____ No _____. If answer is "yes,"
Type of Consolidation _____
3. If the answer to question two is "no," list all the owners and their respective interests below:

Owner

Land Description

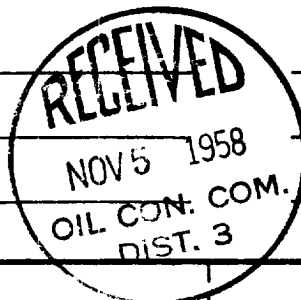

Section. B

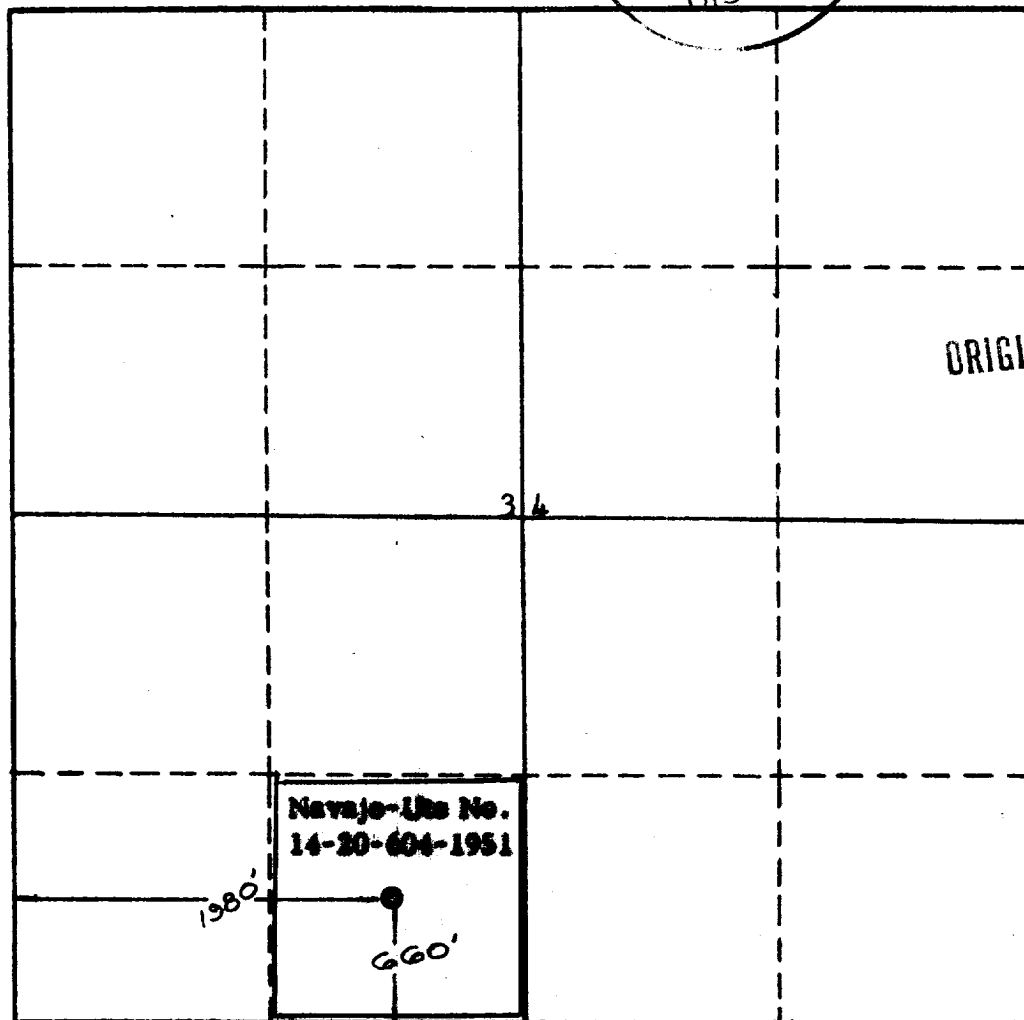

This is to certify that the information in Section A above is true and complete to the best of my knowledge and belief.

El Paso Natural Gas Products Co.

(Operator)

ORIGINAL SIGNED BY: JOSEPH E. KRELL

(Representative)

Box 1565, Farmington, New Mexico

Address

This is to certify that the well location shown on the plat in Section B was derived from field notes of a survey made by me or under my supervision and that the same is true to the best of my knowledge and belief.

Date Surveyed October 30, 1958

Ernest V. Echolaw
Ernest V. Echolaw
Registered Land Surveyor.

Certificate No. 1545