

(SUBMIT IN TRIPLICATE)

UNITED STATES
DEPARTMENT OF THE INTERIOR
GEOLOGICAL SURVEY

Indian Agency Window Rock
Allottee Navajo Tribal
Lease No. 11-20-603-734

SUNDRY NOTICES AND REPORTS ON WELLS

NOTICE OF INTENTION TO DRILL	<input checked="" type="checkbox"/>	SUBSEQUENT REPORT OF WATER SHUT-OFF
NOTICE OF INTENTION TO CHANGE PLANS		SUBSEQUENT REPORT OF SHOOTING OR ACIDIZING
NOTICE OF INTENTION TO TEST WATER SHUT-OFF		SUBSEQUENT REPORT OF ALTERING CASING
NOTICE OF INTENTION TO REDRILL OR REPAIR WELL		SUBSEQUENT REPORT OF REDRILLING OR REPAIR
NOTICE OF INTENTION TO SHOOT OR ACIDIZE		SUBSEQUENT REPORT OF ABANDONMENT
NOTICE OF INTENTION TO PULL OR ALTER CASING		SUPPLEMENTARY WELL HISTORY
NOTICE OF INTENTION TO ABANDON WELL		

(INDICATE ABOVE BY CHECK MARK NATURE OF REPORT, NOTICE, OR OTHER DATA)

September 15, 1958

Well No. 22 is located 1950 ft. from S line and 1980 ft. from E line of sec. 32
Sec. 32 32 N 36 W N.M.P.M.
 (4 Sec. and Sec. No.) (Twp.) (Range) (Meridian)
Hermes-Gallup San Juan New Mexico
 (Field) (County or Subdivision) (State or Territory)

The elevation of the ground above sea level is 5344 ft.

DETAILS OF WORK

(State names of and expected depths to objective sands; show sizes, weights, and lengths of proposed casings; indicate mudding jobs, cementing points, and all other important proposed work)

We propose to drill a well at the above location with rotary tools to an approximate total depth of 1300' to test the producing capacity of the upper and lower Tozite formations. Approximately 100' of 8-5/8" O.D. 2 1/2" J-55 surface casing will be set and cemented to surface. Should the well prove productive a 5-1/2" O.D. oil string will be used.



I understand that this plan of work must receive approval in writing by the Geological Survey before operations may be commenced.

Company The Atlantic Refining Company

Address P. O. Box 520
Casper, Wyoming

By Ad Klopfer

Title Drilling Superintendent

10-10-10

10-10-10

10-10-10

10-10-10

10-10-10

10-10-10

10-10-10

10-10-10

10-10-10



10-10-10

10-10-10

10-10-10

10-10-10

10-10-10

10-10-10

NEW MEXICO OIL CONSERVATION COMMISSION

Well Location and Acreage Dedication Plat

Section A.

Date September 15, 1958

Operator THE ATLANTIC REFINING COMPANY Lease NAVAJO
 Well No. 2 Unit Letter J Section 32 Township 31 NORTH Range 16 WEST, NMPM
 Located 1950 Feet From the SOUTH Line, 1980 Feet From the EAST Line
 County SAN JUAN G. L. Elevation 5344.0 Dedicated Acreage 40 Acres
 Name of Producing Formation Tocito and Lower Tocito Pool Horseshoe-Gallup

1. Is the Operator the only owner in the dedicated acreage outlined on the plat below?
 Yes ☒ No ☐
2. If the answer to question one is "no", have the interests of all the owners been consolidated by communitization agreement or otherwise? Yes ☐ No ☐ If answer is "yes", Type of Consolidation.
3. If the answer to question two is "no", list all the owners and their respective interests below:

Owner

Land Description

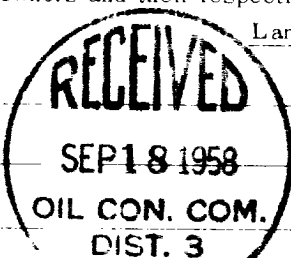

RECEIVED

SEP 16 1958

U. S. GEOLOGICAL SURVEY
FARMINGTON, NEW MEXICO

Section B.

Note: All distances must be from outer boundaries of section.

This is to certify that the information in Section A above is true and complete to the best of my knowledge and belief.

The Atlantic Refining Company

(Operator)

A. D. Kloxin

(Representative)

Box 52C, Casper, Wyoming

(Address)

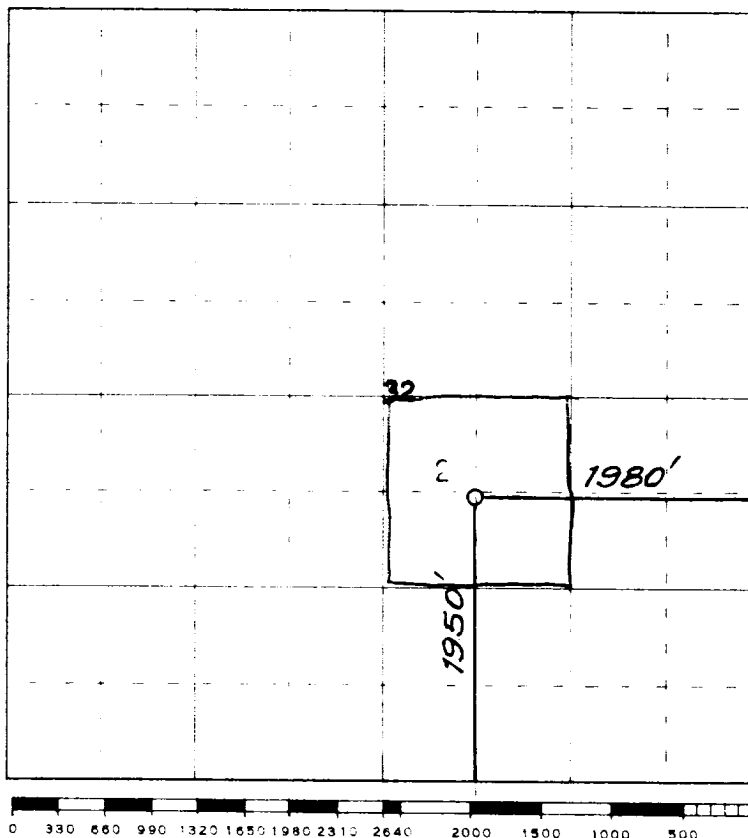
Ref: SJE Plat of Survey

Scale 4 inches equal 1 mile

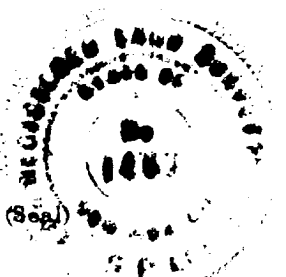

Farmington, New Mexico

This is to certify that the above plat was prepared from field notes of actual surveys made by me or under my supervision and that the same are true and correct to the best of my knowledge and belief.

Date Surveyed 6 August 1958

James D. Ifford
 Registered Professional Engineer and/or Land Surveyor
 JAMES D. IFFORD N. MEX. REG. NO. 1112