

DEPARTMENT OF THE INTERIOR
 BUREAU OF LAND MANAGEMENT

Expires August 31, 1985

SUNDRY NOTICES AND REPORTS ON WELLS

 (Do not use this form for proposals to drill or to deepen or plug back to a different reservoir.
 Use "APPLICATION FOR PERMIT—" for such proposals.)

5. LEASE DESIGNATION AND SERIAL NO.

SF 078439

6. IF INDIAN, ALLOTTEE OR TRIBE NAME

7. UNIT AGREEMENT NAME

8. FARM OR LEASE NAME

Johnston Federal

9. WELL NO.

4

10. FIELD AND POOL, OR WILDCAT

Blanco Mesaverde

11. SEC., T., R., M., OR BLK. AND SURVEY OR AREA

Sec. 33, T31N, R9W, N.M.P.M.

12. COUNTY OR PARISH 13. STATE

San Juan

New Mexico

14. PERMIT NO.

15. ELEVATIONS (Show whether DF, ST, GR, etc.)

6213 K.B.

Check Appropriate Box To Indicate Nature of Notice, Report, or Other Data

NOTICE OF INTENTION TO:

TEST WATER SHUT-OFF

FRACTURE TREAT

SHOOT OR ACIDIZE

REPAIR WELL

(Other)

PULL OR ALTER CASING

MULTIPLE COMPLETE

ABANDON*

CHANGE PLANS

SUBSEQUENT REPORT OF:

WATER SHUT-OFF

FRACTURE TREATMENT

SHOOTING OR ACIDIZING

(Other) Off Lease Meter Application

REPAIRING WELL

ALTERING CASING

ABANDONMENT*

 (NOTE: Report results of multiple completion on Well
 Completion or Recompletion Report and Log form.)

17. DESCRIBE PROPOSED OR COMPLETED OPERATIONS (Clearly state all pertinent details, and give pertinent dates, including estimated date of starting any proposed work. If well is directionally drilled, give subsurface locations and measured and true vertical depths for all markers and zones pertinent to this work.)

Our records on this well are incomplete. We are unable to determine whether or not an application was ever made for permission to measure the gas off the lease on which it is produced. It is our understanding that the meter was originally installed off the lease because the gas stream was too hot to get an accurate measurement.

The wellhead is on lease no. SF 078439 and is located in Section 33, Township 31N, Range 9W. The meter is on lease no. NM 013685 and is located in Section 27, Township 31N, Range 9W.

We hereby request permission to continue measuring the gas with the meter at its present location.

Attached are drawings of the complete installation and also a topo map of the area.

 RECEIVED
 SEP 04 1984

 OIL CON. DIV.
 DIST. 3

 RECEIVED
 AUG 30 1984

 BUREAU OF LAND MANAGEMENT
 ALBUQUERQUE, NEW MEXICO

18. I hereby certify that the foregoing is true and correct

SIGNED Kenneth E. RoddyTITLE Area Production Supt.DATE 8/23/84

(This space for Federal or State office use)

APPROVED BY

TITLE

CONDITIONS OF APPROVAL, IF ANY:

 APPROVED
 DATE

 AUG 30 1984
 JOHN S. McKEE
 M. MILLENBACH
 AREA MANAGER

*See Instructions on Reverse Side

Date: March 20, 1984

Well: Johnston Federal #4 (1850' FNL & 790' FEL)

Location: Sec. 33 Twp. 31N Rng. 9W

Lease No.: SF 078439

County: San Juan State: New Mexico

OFF LEASE MEASUREMENT

Operator Union Texas Petroleum Corp.

PL 1537

Tank No. PL 1538 Size 300

Separator Yes

Purchasers Station No. 70194-01

Wellhead is located on
Federal Lease No. SF 078439
Sec. 33, T31N, R9W,
San Juan Co., New Mexico

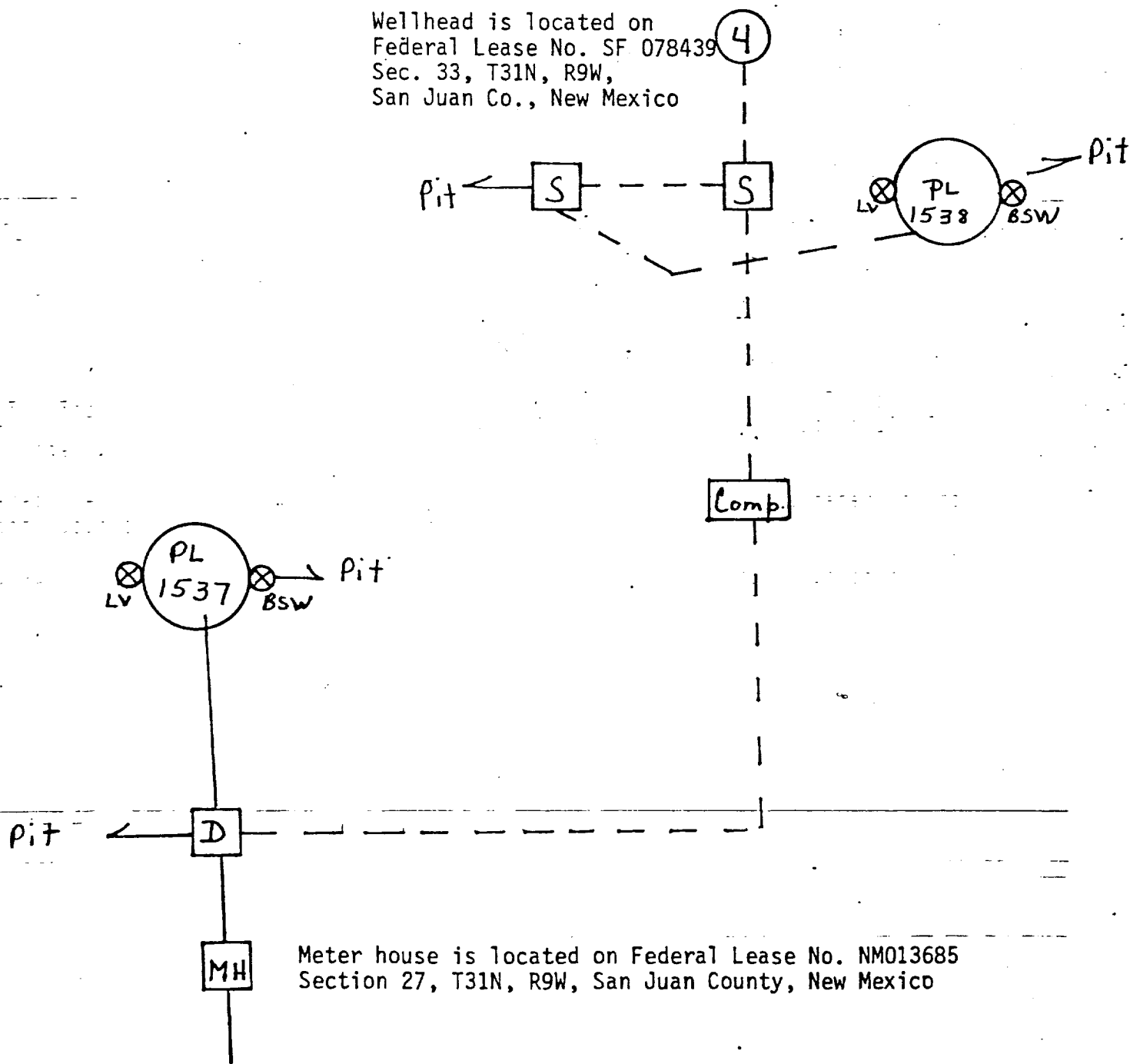

Meter house is located on Federal Lease No. NM013685
Section 27, T31N, R9W, San Juan County, New Mexico

OFF LEASE MEASUREMENT FOR:

JOHNSTON FEDERAL # 4

LEASE: SF 078439

SEC. 33, T31N, R9W

SAN JUAN COUNTY, N.M.

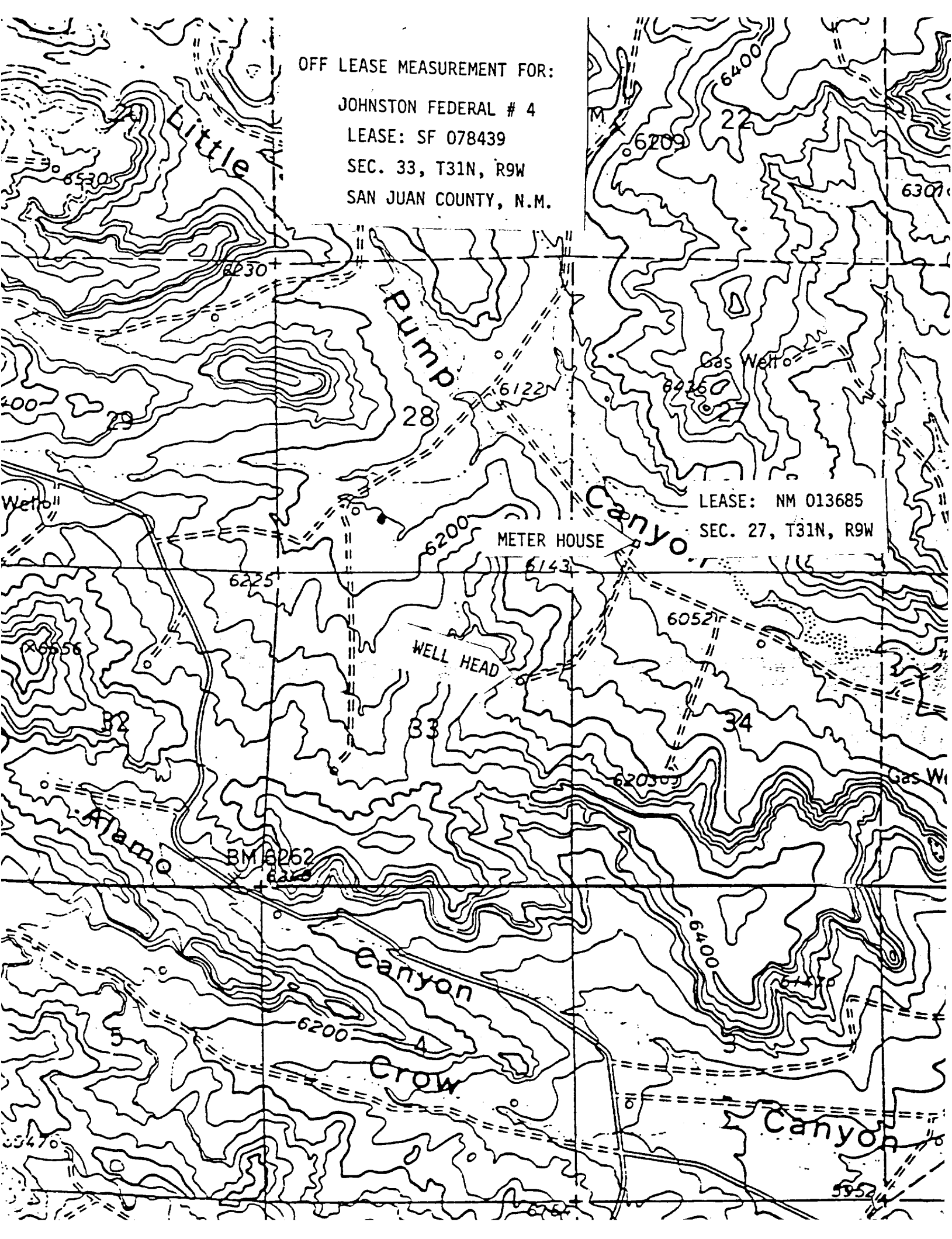

LEASE: NM 013685
SEC. 27, T31N, R9W