

(SUBMIT IN TRIPLICATE)

UNITED STATES
DEPARTMENT OF THE INTERIOR
GEOLOGICAL SURVEY

Indian Agency _____

Window Rock

Allottee Navajo Tribal

Lease No. 14-20-603-734

| | | |
|--|--|--|
| | | |
| | | |
| | | |

SUNDRY NOTICES AND REPORTS ON WELLS

| | |
|---|---|
| NOTICE OF INTENTION TO DRILL _____ | <input checked="" type="checkbox"/> SUBSEQUENT REPORT OF WATER SHUT-OFF _____ |
| NOTICE OF INTENTION TO CHANGE PLANS _____ | SUBSEQUENT REPORT OF SHOOTING OR ACIDIZING _____ |
| NOTICE OF INTENTION TO TEST WATER SHUT-OFF _____ | SUBSEQUENT REPORT OF ALTERING CASING _____ |
| NOTICE OF INTENTION TO REDRILL OR REPAIR WELL _____ | SUBSEQUENT REPORT OF REDRILLING OR _____ |
| NOTICE OF INTENTION TO SHOOT OR ACIDIZE _____ | SUBSEQUENT REPORT OF ABANDONMENT _____ |
| NOTICE OF INTENTION TO PULL OR ALTER CASING _____ | SUPPLEMENTARY WELL HISTORY _____ |
| NOTICE OF INTENTION TO ABANDON WELL _____ | |

RECEIVED

DEC 17 1958

(INDICATE ABOVE BY CHECK MARK NATURE OF REPORT, NOTICE, OR OTHER DATA)

U. S. GEOLOGICAL SURVEY
FARMINGTON, NEW MEXICO

December 15, 1958

Well No. 17 is located 660 ft. from N line and 1900 ft. from E line of sec. 31
0 14 NE Sec. 31 31 N 16 W N. 1. P. M.
(1/4 Sec. and Sec. No.) (Twp.) (Range) (Meridian)
Navajo Gallup San Juan New Mexico
(Field) (County or Subdivision) (State or Territory)

The elevation of the ground above sea level is 5450 ft.

DETAILS OF WORK

(State names of and expected depths to objective sands; show sizes, weights, and lengths of proposed casings; indicate mudding jobs, cementing points, and all other important proposed work)

We propose to drill a well at the above location to an approximate total depth of 1500'. 100' of 8-5/8" O.D. casing will be set and cemented to surface. Completion is contemplated in the Gallup formation. Should the well prove productive a 5-1/2" O.D. oil string will be used.



I understand that this plan of work must receive approval in writing by the Geological Survey before operations may be commenced.

Company The Atlantic Refining Company

Address P. O. Box 520

Casper, Wyoming

By Ad Klopfer

Title Drilling Superintendent

11-20-50-12
11-20-50-12
11-20-50-12

1

11

11-20-50-12

11

11-20-50-12

11

11-20-50-12

11-20-50-12

11-20-50-12

11-20-50-12

11-20-50-12

11-20-50-12

11-20-50-12

11-20-50-12

11-20-50-12

NEW MEXICO OIL CONSERVATION COMMISSION

Well Location and Acreage Dedication Plat

Section A.

Date **December 15, 1958**

Operator **THE ATLANTIC REFINING COMPANY** Lease **NAVAJO**
 Well No. **17** Unit Letter **B** Section **31** Township **31 NORTH** Range **16 WEST**, NMPM
 Located **660** Feet From **the NORTH** Line, **1980** Feet From **the EAST** Line
 County **SAN JUAN** G. L. Elevation **5450.0** Dedicated Acreage _____ Acres
 Name of Producing Formation **Gallup** Pool **Horsehook Gallup**

1. Is the Operator the only owner in the dedicated acreage outlined on the plat below?
 Yes ☒ No _____
2. If the answer to question one is "no", have the interests of all the owners been consolidated by communitization agreement or otherwise? Yes _____ No _____. If answer is "yes", Type of Consolidation.
3. If the answer to question two is "no", list all the owners and their respective interests below:

Owner

Land Description

Section B.

This is to certify that the information in Section A above is true and complete to the best of my knowledge and belief.

The Atlantic Refining Company

(Operator)

A. D. Kloxin

(Representative)

P. O. Box 520

(Address)

Casper, Wyoming

Note: All distances must be from outer boundaries of section.

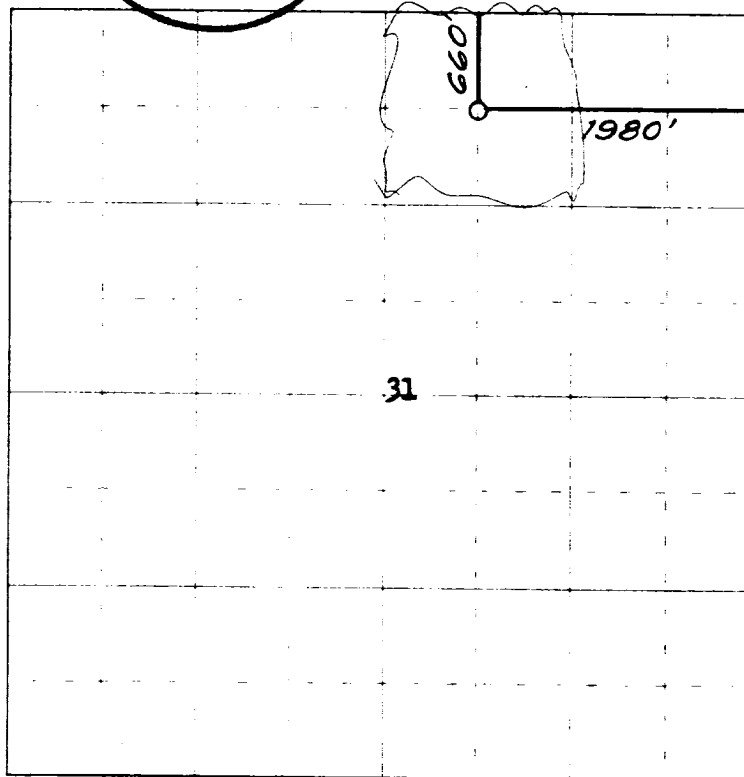

0 330 660 990 1320 1650 1980 2310 2640 2000 1500 1000 500 0

Scale 4 inches equal 1 mile

This is to certify that the above plat was prepared from field notes of actual surveys made by me or under my supervision and that the same are true and correct to the best of my knowledge and belief.

Date Surveyed **29 September 1958**

James P. Leese
 Registered Professional Engineer and/or Land Surveyor
 JAMES P. LESEE N. MEX. ENG. NO. 1462

Farmington, New Mexico