

(SUBMIT IN TRIPLICATE)

UNITED STATES  
DEPARTMENT OF THE INTERIOR  
GEOLOGICAL SURVEY

Indian Agency Ute Mountain  
Tribal Lands

Allottee \_\_\_\_\_

Lease No. Contract 14-20-404-90

## SUNDRY NOTICES AND REPORTS ON WELLS

NOTICE OF INTENTION TO DRILL	<input checked="" type="checkbox"/>	SUBSEQUENT REPORT OF WATER SHUT-OFF	
NOTICE OF INTENTION TO CHANGE PLANS		SUBSEQUENT REPORT OF SHOOTING OR ACIDIZING	
NOTICE OF INTENTION TO TEST WATER SHUT-OFF		SUBSEQUENT REPORT OF ALTERING CASING	
NOTICE OF INTENTION TO REDRILL OR REPAIR WELL		SUBSEQUENT REPORT OF REDRILLING OR REPAIR	
NOTICE OF INTENTION TO SHOOT OR ACIDIZE		SUBSEQUENT REPORT OF ABANDONMENT	
NOTICE OF INTENTION TO PULL OR ALTER CASING		SUPPLEMENTARY WELL HISTORY	
NOTICE OF INTENTION TO ABANDON WELL			

(INDICATE ABOVE BY CHECK MARK NATURE OF REPORT, NOTICE, OR OTHER DATA)

\_\_\_\_\_, April 23, 19 57

Ute Mountain "B"

Well No. 10 is located 535 ft. from [S] line and 2205 ft. from [W] line of sec. 29

SW 1/4 Sec. 29  
(1/4 Sec. and Sec. No.)

11N 17W  
(Twp.) (Range)

RMPN  
(Meridian)

Verde Gallup  
(Field)

San Juan County  
(County or Subdivision)

New Mexico  
(State or Territory)

Kelly Busing

The elevation of the ~~Artificial~~ Actual floor above sea level is 5529 ft.

## DETAILS OF WORK

(State names of and expected depths to objective sands; show sizes, weights, and lengths of proposed casings; indicate mudding jobs, cementing points, and all other important proposed work)

We propose to drill a well at the above location through the Tocito formation to an approximate total depth of 2015'. We will set and cement to the surface 90' 8-5/8" 26# J-55 casing, with 75 cas.

Estimated formation tops are as follows: Mancos Shale - 680'; Tocito - 1929'. Correlation log will be run at 1875', and 5-1/2" 14# J-55 casing will be run to approximately 1915', and cemented with 100 cas. The Tocito will be cored using crude oil for drilling fluid.

All work to be done in accordance with the Rules and Regulations of the New Mexico Oil and Gas Conservation Commission.

I understand that this plan of work must receive approval in writing by the Geological Survey before operations may be commenced.

Company Tennessee Gas Transmission CompanyAddress P. O. Box 1772Casper, WyomingOriginal Signed By:  
PATTERSON LAY

By \_\_\_\_\_

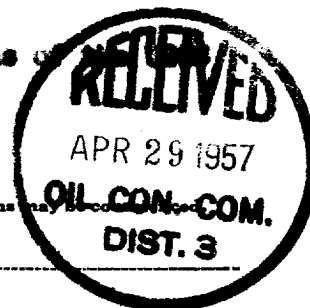
Title District Superintendent

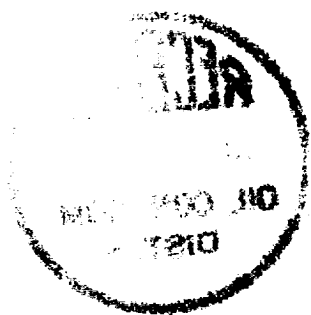

NEW MEXICO  
OIL CONSERVATION COMMISSION

Form O-128

Well Location and/or Gas Proration Plat

Date

Operator TENNESSEE GAS TRANSMISSION CO. Lease UTE MOUNTAIN TRIBE  
Well No. P-1110 Section 29 Township 31 N Range 15 W NALPM  
Located 535 Feet From south Line, 2205 Feet From west Line,  
San Juan County, New Mexico G. L. Elevation 5521  
Name of Producing Formation \_\_\_\_\_ Pool \_\_\_\_\_ Dedicated Acreage 40

(Note: All distances must be from outer boundaries of Section)

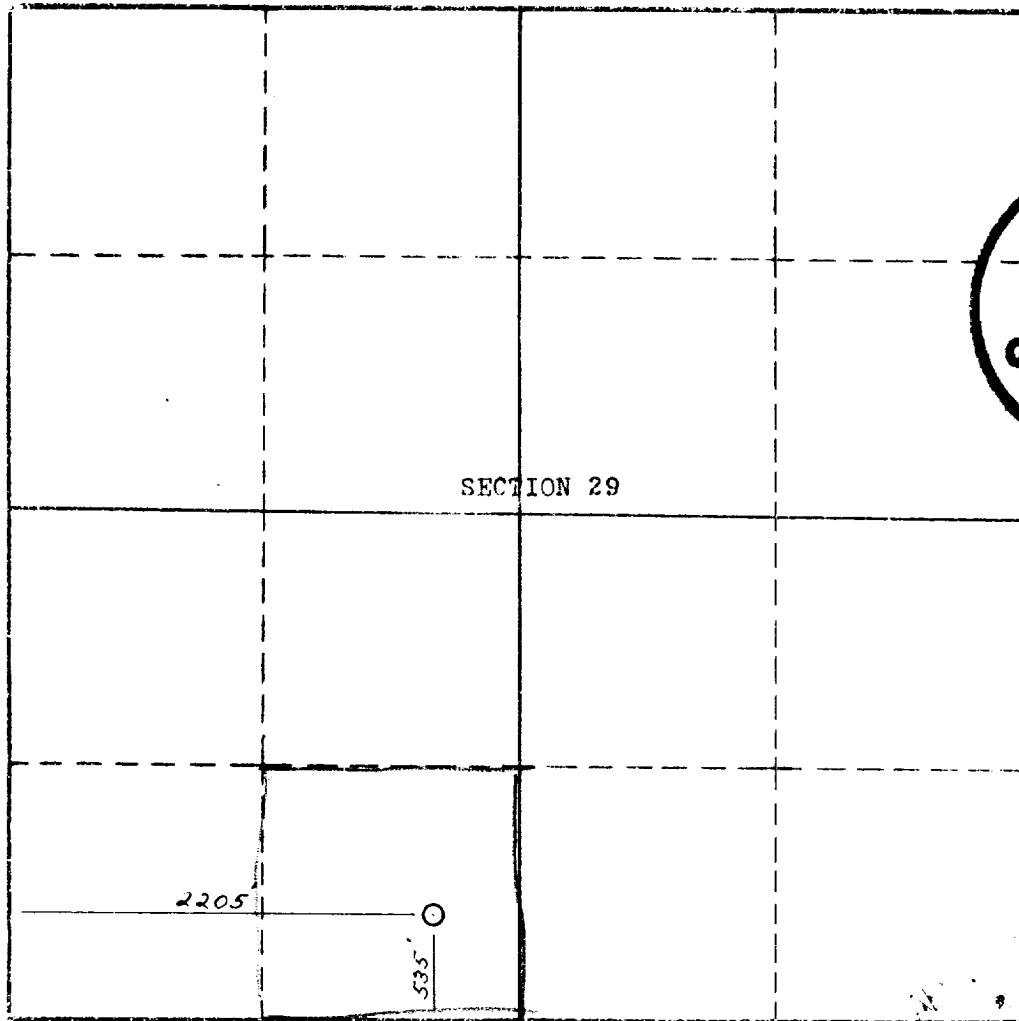

Scale: 1 Inch Equals 1000 Feet

1. Is this Well a Dual Comp.? Yes \_\_\_\_\_ No \_\_\_\_\_  
2. If the answer to Question 1 is yes, are there any other dually completed wells within the dedicated acreage? Yes \_\_\_\_\_ No \_\_\_\_\_

Name \_\_\_\_\_  
Position \_\_\_\_\_  
Representing \_\_\_\_\_  
Address \_\_\_\_\_

This is to certify that the above plat was prepared from field notes of actual surveys made by me or under my supervision and that the same are true and correct to the best of my knowledge and belief.

Date Surveyed March 21, 1957

Stephen H. Kinney  
STEPHEN H. KINNEY  
Registered Professional Engineer and Land Surveyor

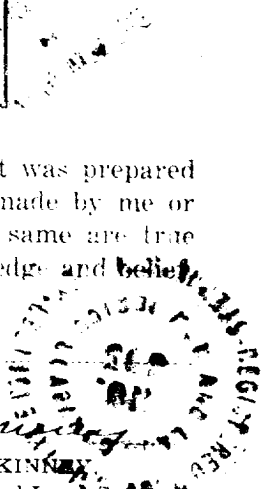

W

h

RECEIVED

APR 3 1957

T.G.T. CASPER