

(SUBMIT IN TRIPLICATE)

UNITED STATES  
DEPARTMENT OF THE INTERIOR  
GEOLOGICAL SURVEYLand Office Santa Fe

Lease No. \_\_\_\_\_

Unit 078463A

## SUNDRY NOTICES AND REPORTS ON WELLS

NOTICE OF INTENTION TO DRILL.....	<b>XX</b>	SUBSEQUENT REPORT OF WATER SHUT-OFF.....
NOTICE OF INTENTION TO CHANGE PLANS.....		SUBSEQUENT REPORT OF SHOOTING OR ACIDIZING.....
NOTICE OF INTENTION TO TEST WATER SHUT-OFF.....		SUBSEQUENT REPORT OF ALTERING CASING.....
NOTICE OF INTENTION TO RE-DRILL OR REPAIR WELL.....		SUBSEQUENT REPORT OF RE-DRILLING OR REPAIR.....
NOTICE OF INTENTION TO SHOOT OR ACIDIZE.....		SUBSEQUENT REPORT OF ABANDONMENT.....
NOTICE OF INTENTION TO PULL OR ALTER CASING.....		SUPPLEMENTARY WELL HISTORY.....
NOTICE OF INTENTION TO ABANDON WELL.....		

(INDICATE ABOVE BY CHECK MARK NATURE OF REPORT, NOTICE, OR OTHER DATA)

August 7, 1961

Nance  
Well No. 1-27 is located 1760 ft. from N line and 2310 ft. from E line of sec. 27  
SE 27 31N 13W NMPM  
(1/4 Sec. and Sec. No.) (Twp.) (Range) (Meridian)  
Basin Dakota San Juan New Mexico  
(Field) (County or Subdivision) (State or Territory)

The elevation of the derrick floor above sea level is 5596 ft.

## DETAILS OF WORK

(State names of and expected depths to objective sands; show sizes, weights, and lengths of proposed casings; indicate mudding jobs, cementing points, and all other important proposed work)

Drill 13 3/4" hole to approximately 200'. Cement 9 5/8" casing at 200' with cement circulated. Drill 7 7/8" hole to 6900'. Run 5 1/2" casing. Cement through shoe with 150 sx. and through stage collar at base of Point Lookout with 150 sx. Perforate and sand frac. Complete as Dk producer.

I understand that this plan of work must receive approval in writing by the Geological Survey before operations may be commenced.

Company Consolidated Oil & Gas, Inc.Address 2112 Tower Building1700 BroadwayDenver 2, ColoradoBy [Signature]  
Title Chief Engineer

THE UNITED STATES OF AMERICA  
 DEPARTMENT OF THE ARMY  
 OFFICE OF THE CHIEF OF STAFF  
 WASHINGTON, D. C.

1. NAME  
 2. GRADE  
 3. BRANCH  
 4. DATE

# LETTER TO THE CHIEF OF STAFF

I am writing to you to express my appreciation for the excellent work you and your staff have done in the past year. Your leadership and guidance have been invaluable to me and my unit. I am proud to have served under you and to have been a part of the many successes we have achieved. I am confident that you will continue to lead us to even greater heights in the future.

I am sure that your efforts and dedication will be rewarded with continued success and growth. I am grateful for the opportunity to have worked with you and your staff, and I am confident that you will continue to be a great asset to the Department of the Army.

## YOUR TO DO LIST

I am sure that you will continue to be a great asset to the Department of the Army. I am confident that you will continue to lead us to even greater heights in the future. I am grateful for the opportunity to have worked with you and your staff, and I am confident that you will continue to be a great asset to the Department of the Army.

I am sure that you will continue to be a great asset to the Department of the Army. I am confident that you will continue to lead us to even greater heights in the future. I am grateful for the opportunity to have worked with you and your staff, and I am confident that you will continue to be a great asset to the Department of the Army.

I am sure that you will continue to be a great asset to the Department of the Army. I am confident that you will continue to lead us to even greater heights in the future. I am grateful for the opportunity to have worked with you and your staff, and I am confident that you will continue to be a great asset to the Department of the Army.

## NEW MEXICO OIL CONSERVATION COMMISSION

## Well Location and Acreage Dedication Plat

Section A.

Date August 7, 1961

Operator CONSOLIDATED OIL & GAS, INC. Lease Nance  
 Well No. 1-27 Unit Letter J Section 27 Township 31 NORTH Range 13 WEST NMPM  
 Located 1760 Feet From THE SOUTH Line, 2310 Feet From THE EAST Line  
 County SAN JUAN G. L. Elevation 5596.8 Dedicated Acreage 120 Acres  
 Name of Producing Formation Bakota Pool Basin

1. Is the Operator the only owner in the dedicated acreage outlined on the plat below?  
 Yes \_\_\_\_\_ No X
2. If the answer to question one is "no", have the interests of all the owners been consolidated by communitization agreement or otherwise? Yes X No \_\_\_\_\_. If answer is "yes", Type of Consolidation.

3. If the answer to question two is "no", list all the owners and their respective interests below.

Owner

Land Description

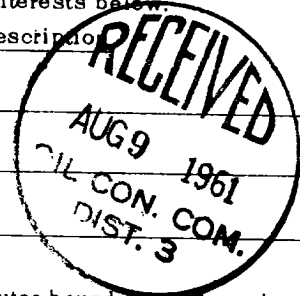
Communitization in Process

Section B.

This is to certify that the information in Section A above is true and complete to the best of my knowledge and belief.

Consolidated Oil & Gas, Inc.  
 (Operator)

(Representative)

2112 Towner Building  
 (Address)

1700 BroadwayDenver 2, Colorado

Note: All distances must be from outer boundaries of section.

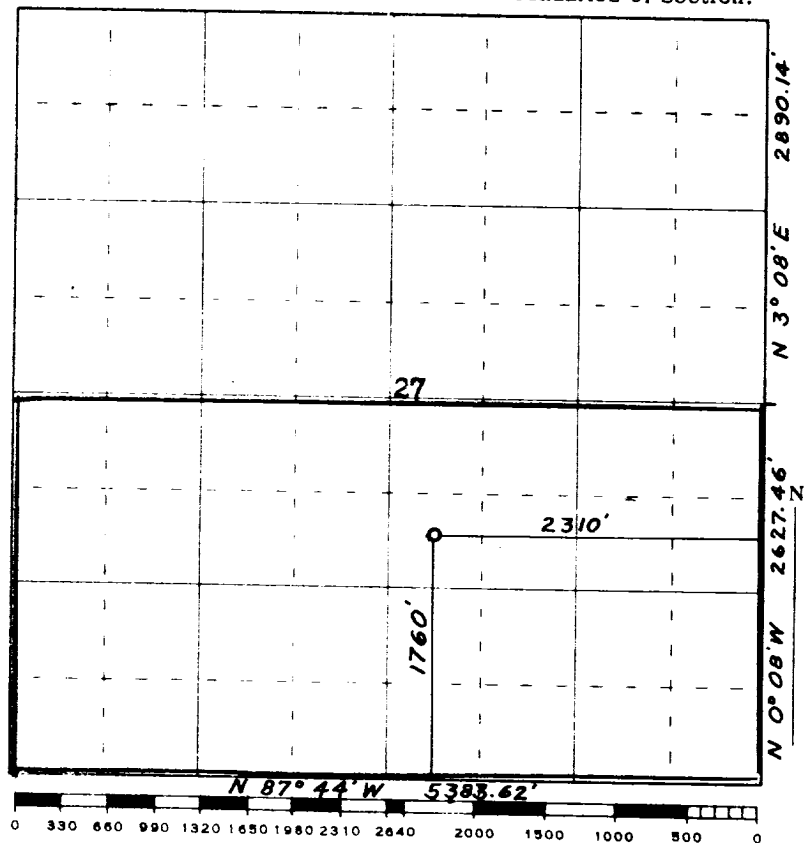

Scale 4 inches equal 1 mile

Ref. GLO Plat dated: July 9, 1954



Farmington, New Mexico

This is to certify that the above plat was prepared from field notes of actual surveys made by me or under my supervision and that the same are true and correct to the best of my knowledge and belief.

Date Surveyed August 4, 1961

James P. Leese  
 Registered Professional Engineer and/or Land Surveyor  
 James P. Leese N. Mex. Reg. No. 1162