

## NEW MEXICO OIL CONSERVATION COMMISSION

## NOTICE OF INTENTION TO DRILL

See Rules 101 and 1104.

If changes in the proposed plan are considered advisable, a copy of this notice showing such changes will be returned to the sender. Submit this notice in triplicate. One copy will be returned following approval.

Farmington, New Mexico  
PlaceMarch 3, 1953  
Date

Notice hereby is given that it is our intention to commence the drilling of a well to be known as.....

**El Paso Natural Gas Company** Atlantic well No. **6-A** in **NE $\frac{1}{4}$**   
Company or Operator Lease  
of Sec. **26**, T. **31N**, R. **10W**, N. M., P. M., **Blanco** Pool, **San Juan** County.

The well is **1090** feet from (N.) ~~(S)~~ line and **1550** feet from  
(E.) ~~(W)~~ line of the above section.

(Give location from section lines. Cross out wrong directions.)

If state land the oil and gas lease is No. .... Assignment No. ....  
If patented land the owner is **Howard W. Young (N $\frac{1}{2}$  NE $\frac{1}{4}$ , SW $\frac{1}{4}$  NE $\frac{1}{4}$ , SE $\frac{1}{4}$  NW $\frac{1}{4}$ )**  
Address **510 Main Street, Springfield, Massachusetts**  
If government land the permittee is **MM 0606 (N $\frac{1}{2}$  NW $\frac{1}{4}$ , SW $\frac{1}{4}$  NW $\frac{1}{4}$ , SE $\frac{1}{4}$  NE $\frac{1}{4}$ )**  
Address .....  
The lessee is **Atlantic Refining Company**  
Address **Atlantic Building, Dallas, Texas**

We propose to drill well with drilling equipment as follows: **Rotary rig through****the Mesaverde. Total depth 5485'.**

The status of a bond for this well in conformance with Rule 101 of the General Rules and Regulations of the Commission is as follows: **State Wide Bond.**

We propose to use the following strings of casing and to land or cement them as indicated:

Size of Hole	Size of Casing	Weight Per Foot	New or Second Hand	Depth	Landed or Cemented	Sacks Cement
13-1/4	9-5/8"	25.4#	New	160'	Cemented	125
8-3/4	7 "	23 #	New	4720'	Cemented	300
6-1/4	2 "	4.7#	New	5400'	Landed	

If changes in the above plans become advisable we will notify you before cementing or landing casing. We estimate that the first productive oil or gas sand should occur at a depth of about **4740** feet.

Additional information:

- (1.) Pay will be drilled with gas circulation.
- (2.) Entire Mesaverde shot with approximately two quarts S.N.G. Per foot.

Approved **3-9**, 19 **53**

except as follows:

subject to approval of  
Communization agreement

**EL PASO NATURAL GAS COMPANY**

Company or Operator

By **E. J. Coel**Position **Petroleum Engineer**

Send communications regarding well to:

Name **E. J. Coel**Address **Box 997, Farmington, New Mexico**

OIL CONSERVATION COMMISSION  
By **Emery C. Arnold**  
Title **Oil and Gas Inspector Dist. #3.**



RECEIVED

FEB 19 1953

COMPANY EL PASO NATURAL GAS CO.

U. S. GEOLOGICAL SURVEY

Well Name & No. Atlantic No. 6-A

Lease No. 771.0606

Location 1090 feet from the North line. 1550 feet from the East line.

Being in NW $\frac{1}{4}$  of the NE $\frac{1}{4}$

Sec. 26, T 31N., R 10W., N.M.P.M., San Juan County, New Mexico

Ground Elevation 6313.61

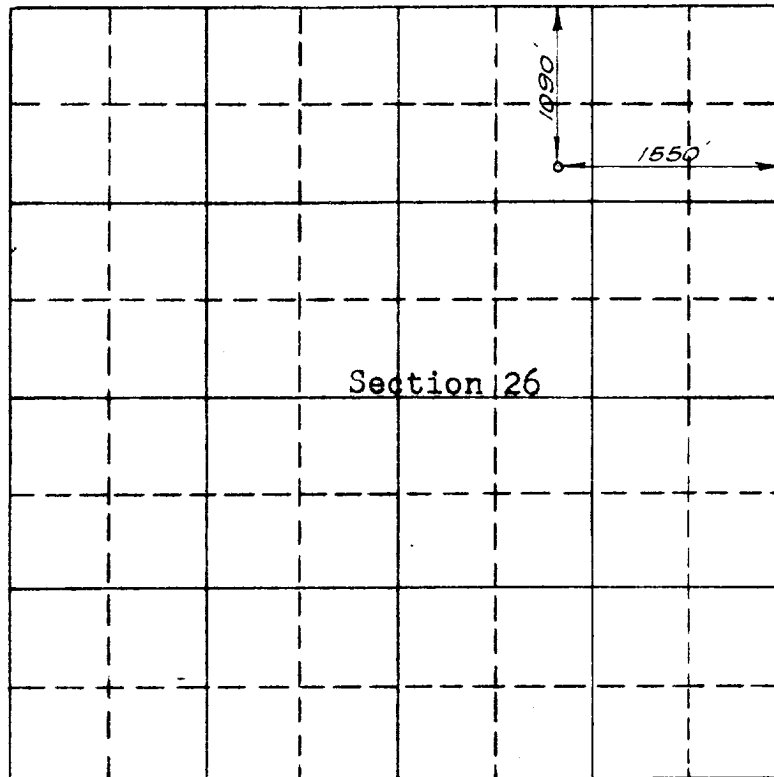

Scale -- 4 inches equals 1 mile

Surveyed January 17, 1953

This is to certify that the above plat was prepared from field notes of actual surveys made by me or under my supervision and that the same are true and correct to the best of my knowledge and belief.

*E. O. Walker*

Registered Professional  
Engineer and Land Surveyor.

Seal:

Farmington, New Mexico

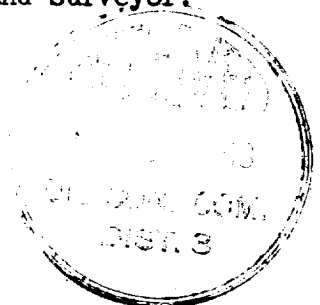

OIL CONSERVATION COMMISSION		
AZTEC DISTRICT OFFICE		
No. Copies Received 5		
DISTRIBUTION		
	NO. FURNISHED	
Operator		
Santa Fe		
Proration Office		
State Land Office		
U. S. G. S.	2	
Transporter		
File		/