

UNITED STATES  
DEPARTMENT OF THE INTERIOR  
BUREAU OF LAND MANAGEMENT

SUNDRY NOTICES AND REPORTS ON WELLS

Do not use this form for proposals to drill or to deepen or reentry to a different reservoir.  
Use "APPLICATION FOR PERMIT--" for such proposals.

SUBMIT IN TRIPLICATE

1. Type of Well  
☐ Oil Well ☐ Gas Well ☒ Other WIW

2. Name of Operator  
Central Resources, Inc. c/o Playa Minerals & Energy, Inc.

3. Address and Telephone No.  
650 N. Sam Houston Pkwy E. Suite 500 Houston, Tx 77060 (281) 931-3800

4. Location of Well (Footage, Sec., T., R., M., or Survey Description)  
660' FSL, 1980' FEL, Sec. 25, T31N, R17W

12. CHECK APPROPRIATE BOX(S) TO INDICATE NATURE OF NOTICE, REPORT, OR OTHER DATA

TYPE OF SUBMISSION

TYPE OF ACTION

☐ Notice of Intent  
☐ Subsequent Report  
☐ Final Abandonment Notice

☐ Abandonment  
☐ Recompletion  
☐ Plugging Back  
☐ Casing Repair  
☐ Altering Casing  
☒ Other Request for Ext. of LTSI

☐ Change of Plans  
☐ New Construction  
☐ Non-Routine Fracturing  
☐ Water Shut-Off  
☐ Conversion to Injection  
☐ Dispose Water

(Note: Report results of multiple completion on Well Completion or Recompletion Report and Log form.)

13. Describe Proposed or Completed Operations (Clearly state all pertinent dates, including estimated date of starting any proposed work. If well is directionally drilled, give subsurface locations and measured and true vertical depths for all markers and zones pertinent to this work.)\*

Central Resources, Inc. requests approval for Long Term Shut-In status for the subject well.  
The 1999 Plan of Development, which will be submitted to the BLM in early 1999, will address future work to reactivate or plug inactive producers and injectors in the Horseshoe Gallup Unit.  
This well could potentially be utilized in future operations of the Unit.

FORM APPROVED  
Budget Bureau No. 1004-0135  
Expires: March 31, 1993

5. Lease Designation and Serial No.  
14-20-603-2037

6. If Indian, Allottee or Tribe Name  
Navajo

7. If Unit or CA. Agreement Designation

Horseshoe Gallup Unit

8. Well Name and No.  
HGU #118

9. API Well No.  
30-045-10422

10. Field and Pool, or Exploratory Area  
Horseshoe Gallup Unit

11. County or Parish, State  
San Juan County, NM

RECEIVED  
NOV - 1 1999

OIL CON. DIV.  
DIST. 3

APR 15 2000

THIS APPROVAL EXPIRES

14. I hereby certify that the foregoing is true and correct

Signed Mark L. Ehrman Title Regulatory & Environmental Date 10/18/99

(This space for Federal or State office use)

Approved by /s/ Joe Hewitt Title \_\_\_\_\_ Date OCT 20 1999  
Conditions of approval, if any: \_\_\_\_\_

Title 18 U.S.C. Section 1001, makes it a crime for any person knowingly and willfully to make to any department or agency of the United States any false, fictitious or fraudulent statements or representations as to any manner within its jurisdiction.

\*See Instruction on Reverse Side

MMOCD

# ANNULAR PRESSURE TEST

(Mechanical Integrity Test)

Operator CENTRAL RESOURCES, INC 40 PLAYA MINERALS + ENERGY Date of Test 9-23-99  
Well Name HEL Well #118 EPA Permit No. \_\_\_\_\_  
Location SEC 25, T31N, R17W Tribal Lease No. 14206032037  
State and County SAN JUAN COUNTY, NM

Continuous Recorder? YES ☒ NO ☐ Pressure Gauge? YES ☒ NO ☐ <sup>annulus only</sup>  
Bradenhead Opened? YES ☒ NO ☐ Fluid Flow? YES ☐ NO ☒

TIME	ANNULUS PRESSURE, psi <sup>0-500psi</sup> <sub>0-600psi gauge recorder</sub>	TUBING PRESSURE, psi <sub>no gauge</sub>
4:17 PM	336	330
4:22 PM	336	330
4:27 PM	336	330
4:32 PM	336	328
4:37 PM	336	325
4:42 PM	336	323
4:47 PM	336	322

MAX. INJECTION PRESSURE: 850 PSI  
MAX. ALLOWABLE PRESSURE CHANGE: 1680 PSI (TEST PRESSURE X 0.05)  
REMARKS: Passed Failed? If failed, cease injection until well passes MIT (40CFR§144.21(c)(6)).

This well has been shut in, inactive injector.  
Tubing had no pressure, no gauge.  
Passed MIT

Mark L. ERMANN  
COMPANY REPRESENTATIVE: (Print and Sign)  
HELVINAY K. CLAH Melvin K. Clah  
INSPECTOR: (Print and Sign)

9-23-99  
DATE  
9-23-99  
DATE

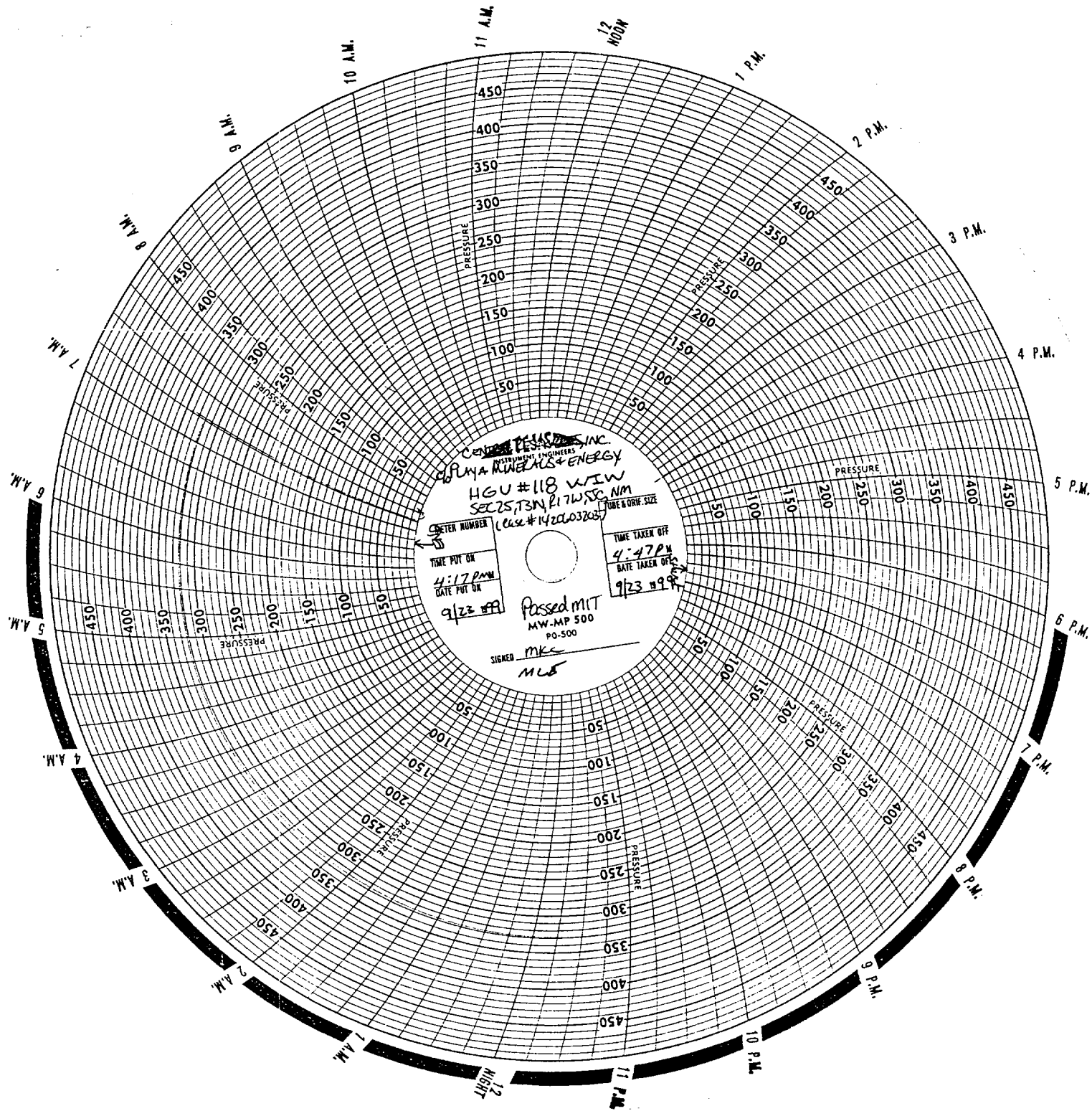

CENTRAL PROCESSING, INC.  
INSTRUMENT ENGINEERS  
OIL & GAS MINERAL & ENERGY

HGU #118 W.W.  
SEC 25, T3N, R17W, S20, NM  
(Case # 142003205)

METER NUMBER

TIME PUT ON

4:17 PM

DATE PUT ON

9/23/99

TIME TAKEN OFF

4:47 PM

DATE TAKEN OFF

9/23/99

Passed MIT  
MW-MP 500  
PO-500

SIGNED MKC  
MLB