

(SUBMIT IN TRIPLICATE)

UNITED STATES
DEPARTMENT OF THE INTERIOR
GEOLOGICAL SURVEY

Land Office Santa Fe
Lease No. 078096
Unit Hedge

SUNDRY NOTICES AND REPORTS ON WELLS

NOTICE OF INTENTION TO DRILL.....	<input checked="" type="checkbox"/>	SUBSEQUENT REPORT OF WATER SHUT-OFF.....
NOTICE OF INTENTION TO CHANGE PLANS.....		SUBSEQUENT REPORT OF SHOOTING OR ACIDIZING.....
NOTICE OF INTENTION TO TEST WATER SHUT-OFF.....		SUBSEQUENT REPORT OF ALTERING CASING.....
NOTICE OF INTENTION TO RE-DRILL OR REPAIR WELL.....		SUBSEQUENT REPORT OF RE-DRILLING OR REPAIR.....
NOTICE OF INTENTION TO SHOOT OR ACIDIZE.....		SUBSEQUENT REPORT OF ABANDONMENT.....
NOTICE OF INTENTION TO PULL OR ALTER CASING.....		SUPPLEMENTARY WELL HISTORY.....
NOTICE OF INTENTION TO ABANDON WELL.....		

(INDICATE ABOVE BY CHECK MARK NATURE OF REPORT, NOTICE, OR OTHER DATA)

U. S. GEOLOGICAL SURVEY
FARMINGTON, NEW MEXICO
JUN 29 1961

June 29,

Well No. 26 is located 1450 ft. from N line and 1190 ft. from E line of sec. 21
SW/4 Section 21 T-31-N, R-11-W N.M.P.M.
(1/4 Sec. and Sec. No.) (Twp.) (Range) (Meridian)
Basin Dakota San Juan New Mexico
(Field) (County or Subdivision) (State or Territory)

The elevation of the derrick floor above sea level is 5941 ft.

DETAILS OF WORK

(State names of and expected depths to objective sands; show sizes, weights, and lengths of proposed casings; indicate mudding jobs, cementing points, and all other important proposed work)

It is intended to drill a well with rotary tools thru the Dakota formation. Mud circulation will be used thru 100' of Lewis and set 7 5/8" intermediate casing. Gas circulation will be used thru the middle of Greenhorn & set 5 1/2" casing. Gas circulation will be used thru the Dakota and set 4" liner. Possible productive intervals will be perforated & fractured. Est. T. D. 7222'.

Casing Program:

- 10 3/4" Surface @ 280' w/220 sks cement - 200% to circulate.
- 7 5/8" at 2697' w/350 sks cement - 150% to circulate.
- 5 1/2" at 6849' w/450 sks cement - 200% to fill to 7 5/8" casing shoe
- 4" liner @ 7222' w/50 sks - 400% to fill to liner top.

The W/2 of Section 26 is dedicated to this well.

I understand that this plan of work must receive approval in writing by the Geological Survey before operations may be commenced.

Company El Paso Natural Gas Company

Address Box 990

Farmington, New Mexico

Original Signed R. G. MILLER

By

Title Petroleum Engineer

Well Location and Acreage Dedication Plat

Section A.

Date JUNE 26, 1961

Operator EL PASO NATURAL GAS COMPANY Lease MUDGE SF 078096
 Well No. 26 Unit Letter L Section 21 Township 31-N Range 11-W NMPM
 Located 1450 Feet From SOUTH Line, 1190 Feet From WEST Line
 County SAN JUAN G. L. Elevation 5932 Dedicated Acreage 304.41 Acres
 Name of Producing Formation DAKOTA Pool BASIN DAKOTA

1. Is the Operator the only owner in the dedicated acreage outlined on the plat below?
 Yes ☒ No ☐
2. If the answer to question one is "no", have the interests of all the owners been consolidated by communitization agreement or otherwise? Yes ☐ No ☐ If answer is "yes", Type of Consolidation.

3. If the answer to question two is "no", list all the owners and their respective interests below:

Owner

Land Description



Section B.

This is to certify that the information in Section A above is true and complete to the best of my knowledge and belief.

El Paso Natural Gas Company

Original Signed R. G. MILLER

(Representative)

Box 990

(Address)

Farmington, New Mexico

Note: All distances must be from outer boundaries of section.

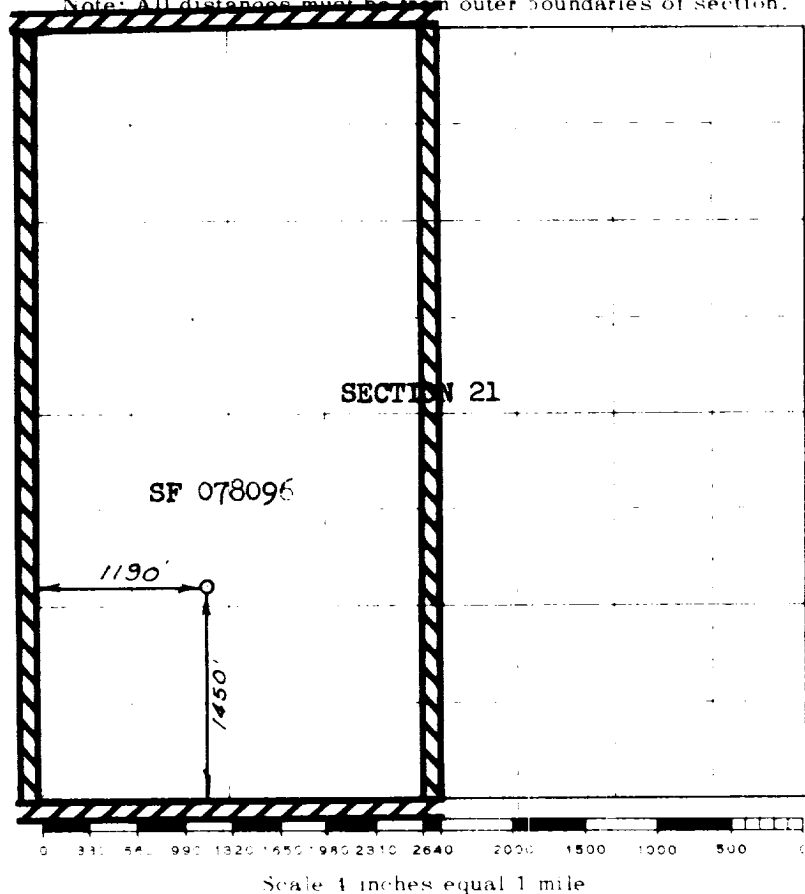

This is to certify that the above plat was prepared from field notes of actual surveys made by me or under my supervision and that the same are true and correct to the best of my knowledge and belief.

(Seal)

Date Surveyed JUNE 14, 1961

David O. Nielsen
 Registered Professional Engineer and/or Land Surveyor

Farmington, New Mexico