

District I
P.O. Box 999, Santa Fe, NM 87504
District II
P.O. Box 999, Santa Fe, NM 87504
District III
1000 Rio Brazos Road, Santa Fe, NM 87510

Donny E. Faust
DEPUTY OIL & GAS INSPECTOR

State of New Mexico
Energy, Minerals and Natural Resources Department

OIL CONSERVATION DIVISION

2040 South Pacheco Street
Santa Fe, New Mexico 87505

RECEIVED
JUL 30 1996
OIL CON. DIV.
DIST. 3

SUBMIT 1 COPY TO
APPROPRIATE
DISTRICT OFFICE
AND 1 COPY TO
SANTA FE OFFICE

OCT 11 9 1996

PIT REMEDIATION AND CLOSURE REPORT

Operator: PNM Gas Services (Meridian)		Telephone: 324-3764	
Address: 603 W. Elm Street Farmington, NM 87401			
Facility or Well Name: Grenier #6			
Location:	Unit: <u>K</u>	Sec. <u>20</u>	T. <u>31 N</u> R. <u>11 W</u> County <u>San Juan</u>
Pit Type:	Separator <input type="checkbox"/>	Dehydrator <input checked="" type="checkbox"/>	Other <input type="checkbox"/>
Land Type:	BLM <input checked="" type="checkbox"/>	State <input type="checkbox"/>	Fee <input type="checkbox"/> Other <input type="checkbox"/>
Pit Location:	Pit dimensions: length <u>15</u> ' width <u>15</u> ' depth <u>3</u> '		
(Attach diagram)	Reference: wellhead <input checked="" type="checkbox"/> other <input type="checkbox"/>		
Footage from reference: <u>74'</u>			
Direction from reference: <u>5</u> Degrees <input checked="" type="checkbox"/> East <input type="checkbox"/> North <input checked="" type="checkbox"/>			
West <input type="checkbox"/> South <input type="checkbox"/>			
Depth to Ground Water:		(20 points)	
(Vertical distance from contaminants to seasonal high water elevation of ground water)		(10 points)	
Less than 50 feet		(0 points)	
50 feet to 99 feet		0	
Greater than 100 feet			
Wellhead Protection Area:		(20 points)	
(Less than 200 feet from a private domestic water source, or, less than 1,000 feet from all other water sources)		(0 points)	
Yes		0	
No			
Distance to Surface Water:		(20 points)	
(Horizontal distance to perennial lakes, ponds, rivers, streams, creeks, irrigation canals and ditches)		(10 points)	
Less than 200 feet		(0 points)	
200 feet to 1,000 feet		0	
Greater than 1,000 feet			
RANKING SCORE (TOTAL POINTS):		0	

Date Remediation Started: 3/28/96 **Date Completed:** 3/28/96

Remediation Method: Excavation X **Approx. Cubic Yard** 283

(Check all appropriate sections) Landfarmed X **Amount Landfarmed (cubic yds)** 283

Other _____

Remediation Location: Onsite _____ Offsite Grenier #13 20-31N-11W

(i.e., landfarmed onsite, name and location of offsite facility)

Backfill Material Location: _____

General Description of Remedial Action:

Excavated contaminated soil to pit size of 25'x25'x18' and landfarmed soil offsite within a bermed area at adpth of 6" to 12". Soil will be aerated by plowing/disking until soil meets regulatory levels

Ground Water Encountered: No ☒ Yes ☐ Depth _____

Final Pit Closure Sampling: Sample Location 5 pt. composite-4 side walls and center of pit bottom

(if multiple samples, attach sample result and diagram of sample locations and depths.) Sample depth 18'

Sample date 3/28/96 Sample time 11:50:00 AM

Sample Results

Benzene (ppm) 0.0045

Total BTEX (ppm) 4.3107

Field headspace (ppm) _____

TPH 98.00 Method 418.1

Vertical Extent (ft) _____ Risk Assessment form attached Yes ☐ No ☒

Ground Water Sample: Yes ☐ No ☒ (If yes, attach sample results)

I HEREBY CERTIFY THAT THE INFORMATION ABOVE IS TRUE AND COMPLETE TO THE BEST OF MY KNOWLEDGE AND MY BELIEF

DATE

7-26-96

SIGNATURE

Dennis BeardenPRINTED NAME
AND TITLE

Grenier #6

3-28-96

Meridian Oil

Sec. 20, T31N, R11W

1650' FSL + 1650' FWL

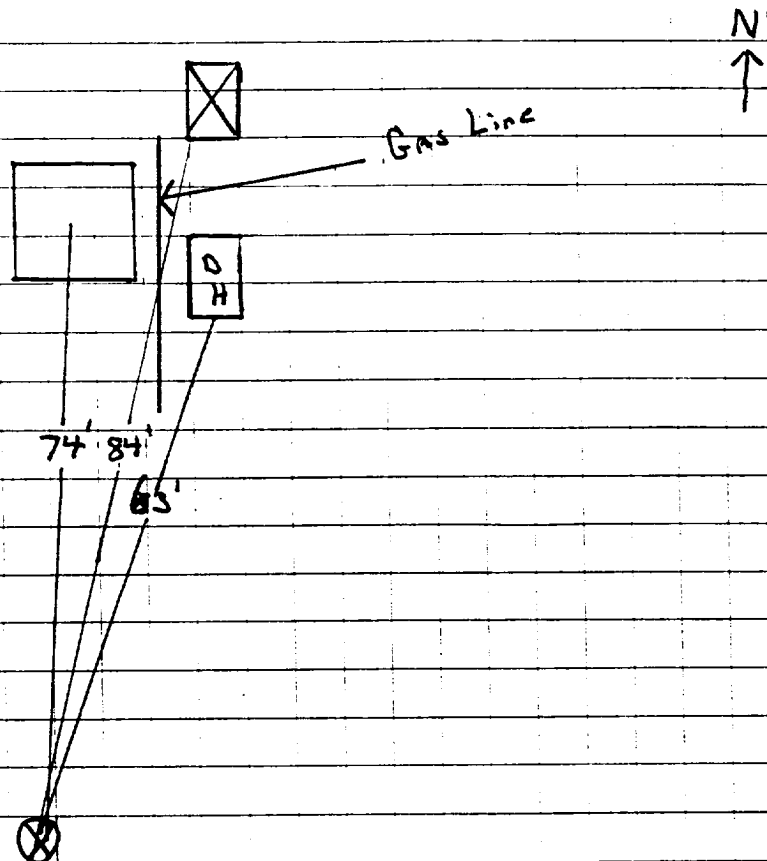

OFF: (505) 325-8786



LAB: (505) 325-5667

TOTAL PETROLEUM HYDROCARBONS

Attn: *Denver Bearden*
Company: *PNM Gas Services*
Address: *603 W. Elm*
City, State: *Farmington, NM 87401*

Date: *2-Apr-96*
COC No.: *4596*
Sample No. *10518*
Job No. *2-1000*

Project Name: *PNM Gas Services - Grenier #6*
Project Location: *9603281150; 5pt. Composite, 4 Walls & Bottom, 18'*
Sampled by: *GC* Date: *28-Mar-96* Time: *11:50*
Analyzed by: *HR* Date: *2-Apr-96*
Type of Sample: *Soil*

Laboratory Analysis

Laboratory Identification	Sample Identification	Total Petroleum Hydrocarbons
10518-4596	PNM Gas Services - Grenier #6 9603281150; 5pt. Composite, 4 Walls & Bottom, 18'	98 mg/kg

Quality Assurance Report

Laboratory Identification	Analyzed Value	Acceptable Range	Units of Measure
Laboratory Fortified Blank Soil - QCBS2	< 25	< 25	mg/kg
Laboratory Fortified Spike Soil - QCSS1	887	828 - 1024	mg/kg

Method - EPA Method 418.1 Total Petroleum Hydrocarbons

Approved by: *[Signature]*

Date: *4/2/96*

P. O. BOX 2606 • FARMINGTON, NM 87499

- TECHNOLOGY BLENDING INDUSTRY WITH THE ENVIRONMENT -

OFF: (505) 325-8786



LAB: (505) 325-5667

AROMATIC VOLATILE ORGANICS

Attn: *Denver Bearden*
Company: *PNM Gas Services*
Address: *603 W. Elm*
City, State: *Farmington, NM 87401*

Date: *1-Apr-96*
COC No.: *4596*
Sample No.: *10518*
Job No.: *2-1000*

Project Name: *PNM Gas Services - Grenier #6*
Project Location: *9603281150; 5pt. Composite, 4 Walls & Bottom, 18'*
Sampled by: *GC* Date: *28-Mar-96* Time: *11:50*
Analyzed by: *DC* Date: *1-Apr-96*
Type of Sample: *Soil*

Aromatic Volatile Organics

Component	Result	Units of Measure	Detection Limit	Units of Measure
<i>Benzene</i>	<i>4.5</i>	<i>ug/kg</i>	<i>0.2</i>	<i>ug/kg</i>
<i>Toluene</i>	<i>94.4</i>	<i>ug/kg</i>	<i>0.2</i>	<i>ug/kg</i>
<i>Ethylbenzene</i>	<i>257.6</i>	<i>ug/kg</i>	<i>0.2</i>	<i>ug/kg</i>
<i>m,p-Xylene</i>	<i>3143.9</i>	<i>ug/kg</i>	<i>0.2</i>	<i>ug/kg</i>
<i>o-Xylene</i>	<i>810.2</i>	<i>ug/kg</i>	<i>0.2</i>	<i>ug/kg</i>
<i>TOTAL</i>		<i>4310.7</i>		<i>ug/kg</i>

Method - SW-846 EPA Method 8020 Aromatic Volatile Organics by Gas Chromatography

Approved by: *JaG*

Date: *4/1/96*

P. O. BOX 2606 • FARMINGTON, NM 87499

- TECHNOLOGY BLENDING INDUSTRY WITH THE ENVIRONMENT -

Grenier #6
Meridian Oil
Sec. 20, T31N, R11W

4-25-96

+

Grenier #13 = both same location.

Land Farm = 283 yds.

Composite sample #9604251020

8 pt. composite

Soil vapor head-space reading = 81 ppm

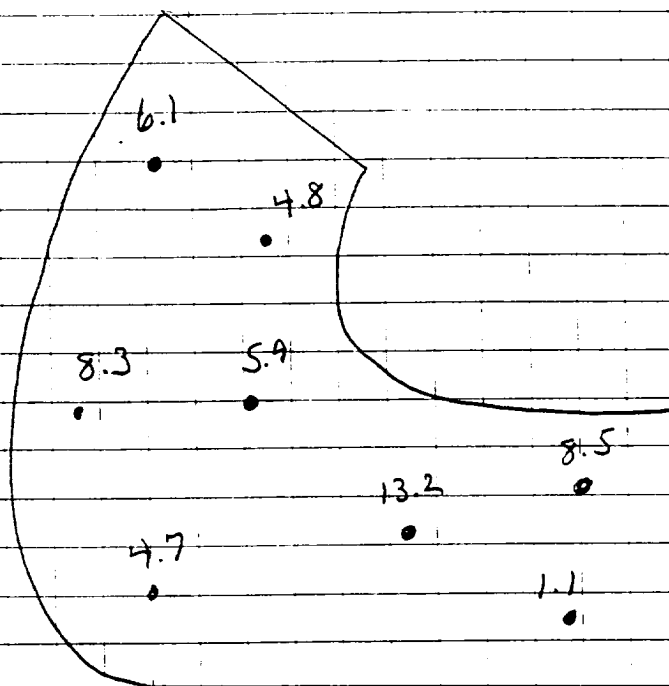

sample depths between 2" & 12"

OFF: (505) 325-8786



LAB: (505) 325-5667

Diesel Range Organics EPA 8015-Modified

Attn: *Denver Bearden*
Company: *PNM Gas Services*
Address: *603 W. Elm*
City, State: *Farmington, NM 87401*

Date: *30-Apr-96*
COC No.: *4626*
Sample No. *10738*
Job No. *2-1000*

Project Name: *PNM Gas Services - Grenier #6 Land Farm*
Project Location: *9604251020; 6pt. Composite, 2"-12" deep*
Sampled by: *GC* Date: *25-Apr-96* Time: *10:20*
Analyzed by: *DC* Date: *29-Apr-96*
Sample Matrix: *Soil*

Laboratory Analysis

<i>Analyte</i>	<i>Result</i>	<i>Unit of Measure</i>	<i>Detection Limit</i>	<i>Unit of Measure</i>
<i>Diesel Range Organics (C10 - C28)</i>	<i><5.0</i>	<i>mg/kg</i>	<i>5.0</i>	<i>mg/kg</i>

Quality Assurance Report

DRO QC No.: *0446-STD*

Calibration Check

<i>Analyte</i>	<i>Method Blank</i>	<i>Unit of Measure</i>	<i>True Value</i>	<i>Analyzed Value</i>	<i>% Diff</i>	<i>Limit</i>
<i>Diesel Range (C10 - C28)</i>	<i><5.0</i>	<i>ppm</i>	<i>2,000</i>	<i>1,974</i>	<i>1.3</i>	<i>15%</i>

Matrix Spike

<i>Analyte</i>	<i>1 - Percent Recovered</i>	<i>2 - Percent Recovered</i>	<i>Limit</i>	<i>%RSD</i>	<i>Limit</i>
<i>Diesel Range (C10-C28)</i>	<i>101</i>	<i>103</i>	<i>(70-130)</i>	<i>1</i>	<i>20%</i>

Method - SW-846 EPA Method 8015A mod. - Nonhalogenated Volatile Hydrocarbons by Gas Chromatography

Approved by: *[Signature]*
Date: *4/30/96*

P. O. BOX 2606 • FARMINGTON, NM 87499

- TECHNOLOGY BLENDING INDUSTRY WITH THE ENVIRONMENT -