

(SUBMIT IN TRIPLICATE)

UNITED STATES
DEPARTMENT OF THE INTERIOR
GEOLOGICAL SURVEY

Indian Agency _____

Window Rock

Allottee Navajo Tribe

Lease No. 11-20-603-7

SUNDRY NOTICES AND REPORTS ON WELLS

NOTICE OF INTENTION TO DRILL	<input checked="" type="checkbox"/>	SUBSEQUENT REPORT OF WATER SHUT-OFF	
NOTICE OF INTENTION TO CHANGE PLANS		SUBSEQUENT REPORT OF SHOOTING OR ACIDIZING	
NOTICE OF INTENTION TO TEST WATER SHUT-OFF		SUBSEQUENT REPORT OF ALTERING CASING	
NOTICE OF INTENTION TO REDRILL OR REPAIR WELL		SUBSEQUENT REPORT OF REDRILLING OR REPAIR	
NOTICE OF INTENTION TO SHOOT OR ACIDIZE		SUBSEQUENT REPORT OF ABANDONMENT	
NOTICE OF INTENTION TO PULL OR ALTER CASING		SUPPLEMENTARY WELL HISTORY	
NOTICE OF INTENTION TO ABANDON WELL			

(INDICATE ABOVE BY CHECK MARK NATURE OF REPORT, NOTICE, OR OTHER DATA)

January 30

19 59

Well No. 1 is located 660 ft. from S line and 2069 ft. from W line of sec. 19SE SW Sec. 19 31 N 16 W N.M.P.M.
(4 Sec. and Sec. No.) (Twp.) (Range) (Meridian)Horseshoe Gallup San Juan New Mexico
(Field) (County or Subdivision) (State or Territory)The elevation of the ground above sea level is 5675 ft.

DETAILS OF WORK

(State names of and expected depths to objective sands; show sizes, weights, and lengths of proposed casings; indicate mudding jobs, cementing points, and all other important proposed work)

We propose to drill a well at the above location to an approximate total depth of 1600'. 100' of 8-5/8" O.D. casing will be set and cemented to surface. Completion is contemplated in the Gallup formation. Should the well prove productive a 5-1/2" O.D. oil string will be used.



I understand that this plan of work must receive approval in writing by the Geological Survey before operations are commenced.

Company The Atlantic Refining CompanyAddress P. O. Box 520
Casper, WyomingBy A. J. Sartorius
Title Dist. Drilling Superintendent

of great

and

the

of

the

W. A.

W. A.

W. A.

W. A.

and

and

and

the above mentioned subject is a person of the name of W. A. who is a native of the State of New York and who is now residing in the City of New York. The above mentioned subject is a person of the name of W. A. who is a native of the State of New York and who is now residing in the City of New York.

W. A.

W. A.

W. A.

W. A.

W. A.

NEW MEXICO OIL CONSERVATION COMMISSION

Well Location and Acreage Dedication Plat

Section A.

Date **JAN. 13, 1959**

Operator **ATLANTIC OIL AND REFINING COMPANY** Lease **NAVAJO B**
 Well No. **"1"** Unit Letter **N** Section **19** Township **31** Range **16** NMPM
 Located **2069** Feet From **WEST** Line **660** Feet From **SOUTH** Line
 County **SAN JUAN** G. L. Elevation **5675.0** Dedicated Acreage **40.00** Acres
 Name of Producing Formation **Gallop** Pool **Horseshoe Gallop**

1. Is the Operator the only owner in the dedicated acreage outlined on the plat below?
 Yes ☒ No ☐
2. If the answer to question one is "no", have the interests of all the owners been consolidated by communitization agreement or otherwise? Yes ☐ No ☐ If answer is "yes", Type of Consolidation.

3. If the answer to question two is "no", list all the owners and their respective interests below:

Owner

Land Description



RECEIVED

FEB 2 1959

U. S. GEOLOGICAL SURVEY
NEW MEXICO

Section B.

This is to certify that the information in Section A above is true and complete to the best of my knowledge and belief.

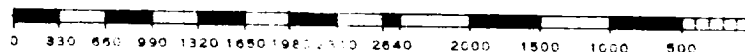
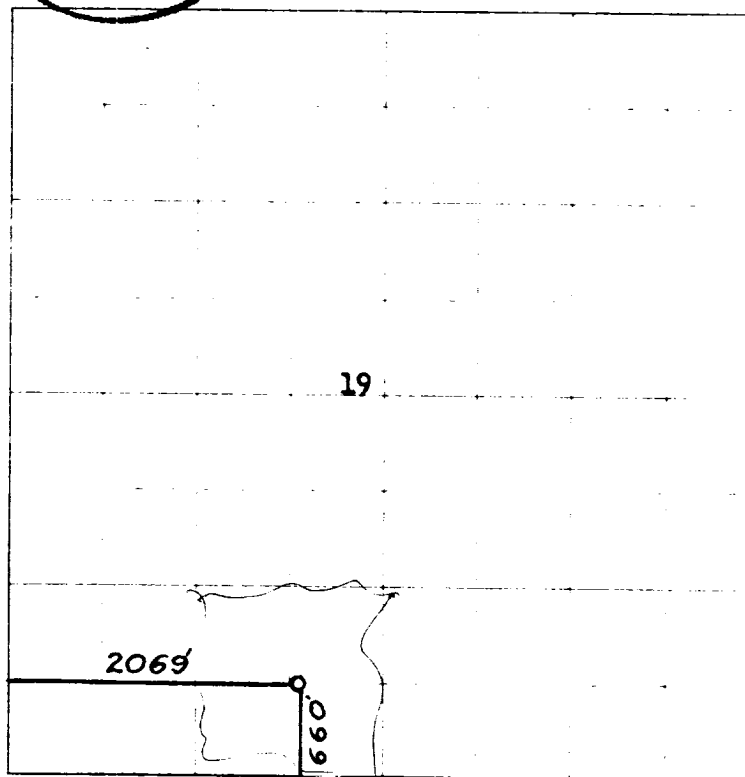
The Atlantic Refining Company**A. D. Klocin** (Operator)**P. O. Box 520** (Representative)**Casper, Wyoming** (Address)

Scale 4 inches equal 1 mile

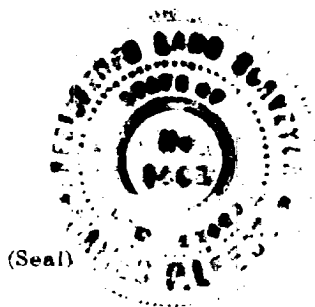

(Seal)

Farmington, New Mexico

This is to certify that the above plat was prepared from field notes of actual surveys made by me or under my supervision and that the same are true and correct to the best of my knowledge and belief.

Date Surveyed **January 10, 1959**

James B. Leese
 Registered Professional Engineer and/or Land Surveyor