

(SUBMIT IN TRIPLICATE)  
UNITED STATES  
DEPARTMENT OF THE INTERIOR  
GEOLOGICAL SURVEY

Land Office \_\_\_\_\_  
Lease No. SF 078464  
Unit \_\_\_\_\_

## SUNDRY NOTICES AND REPORTS ON WELLS

NOTICE OF INTENTION TO DRILL.....	<input checked="" type="checkbox"/>	SUBSEQUENT REPORT OF WATER SHUT-OFF.....	
NOTICE OF INTENTION TO CHANGE PLANS.....		SUBSEQUENT REPORT OF SHOOTING OR ACIDIZING.....	
NOTICE OF INTENTION TO TEST WATER SHUT-OFF.....		SUBSEQUENT REPORT OF ALTERING CASING.....	
NOTICE OF INTENTION TO RE-DRILL OR REPAIR WELL.....		SUBSEQUENT REPORT OF RE-DRILLING OR REPAIR.....	
NOTICE OF INTENTION TO SHOOT OR ACIDIZE.....		SUBSEQUENT REPORT OF ABANDONMENT.....	
NOTICE OF INTENTION TO PULL OR ALTER CASING.....		SUPPLEMENTARY WELL HISTORY.....	
NOTICE OF INTENTION TO ABANDON WELL.....			

(INDICATE ABOVE BY CHECK MARK NATURE OF REPORT, NOTICE, OR OTHER DATA)

December 27, 1962

Well No. Phillips 1-23 is located 1750 ft. from N line and 875 ft. from E line of sec. 23

SE 23 31 N 13 W NMPM  
(1/4 Sec. and Sec. No.) (Twp.) (Range) (Meridian)  
Basin Dakota San Juan New Mexico  
(Field) (County or Subdivision) (State or Territory)

The elevation of the derrick floor above sea level is 5729 ft. KB  
5719 GL

### DETAILS OF WORK

(State names of and expected depths to objective sands; show sizes, weights, and lengths of proposed casings; indicate mudding jobs, cementing points, and all other important proposed work)

Drill 13-3/4" hole to approximately 200'. Run 9-5/8" 32 lb. H-40 casing cemented to surface.

Drill 8-3/4" hole to approximately 6750'. Run 5-1/2" casing and cement casing shoe and stage collar at base of Point Lookout formation.

Perforate and sand water frac Dakota, and complete as Dakota producer.

I understand that this plan of work must receive approval in writing by the Geological Survey before operations may be commenced.

Company Consolidated Oil & Gas, Inc.

Address 4150 East Mexico Avenue

Denver 22, Colorado

By W. Williams

Title Chief Engineer

## NEW MEXICO OIL CONSERVATION COMMISSION

Well Location and Acreage Dedication Plat

Section A.

Date December 27, 1962

Operator CONSOLIDATED OIL AND GAS, INC. Lease Phillips  
 Well No. 1-23 Unit Letter I Section 23 Township 31 NORTH Range 13 WEST NMPM  
 Located 1750 Feet From the SOUTH Line, 875 Feet From the EAST Line  
 County SAN JUAN G. L. Elevation 5717.0' Dedicated Acreage 320 Acres  
 Name of Producing Formation Dakota Pool Basin

1. Is the Operator the only owner in the dedicated acreage outlined on the plat below?  
 Yes        No X
2. If the answer to question one is "no", have the interests of all the owners been consolidated by communitization agreement or otherwise? Yes        No X. If answer is "yes", Type of Consolidation.  
Unitization Agreement being circulated.
3. If the answer to question two is "no", list all the owners and their respective interests below:

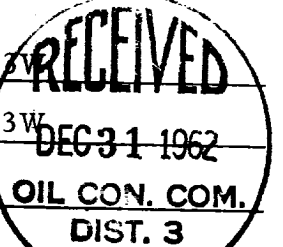
OwnerLand DescriptionConsolidated Oil & Gas, Inc. et alSW/4 Sec. 23 - 31N - 13WSouthern Union Production CompanySE/4 Sec. 23 - 31N - 13W

Section B.

This is to certify that the information in Section A above is true and complete to the best of my knowledge and belief.

Consolidated Oil & Gas, Inc.(Operator)W. Williams(Representative)Chief Engineer(Address)4150 East Mexico AvenueDenver 22, Colorado

Ref: BLM plat dated 9 July 1954

Note: All distances must be from outer boundaries of section.

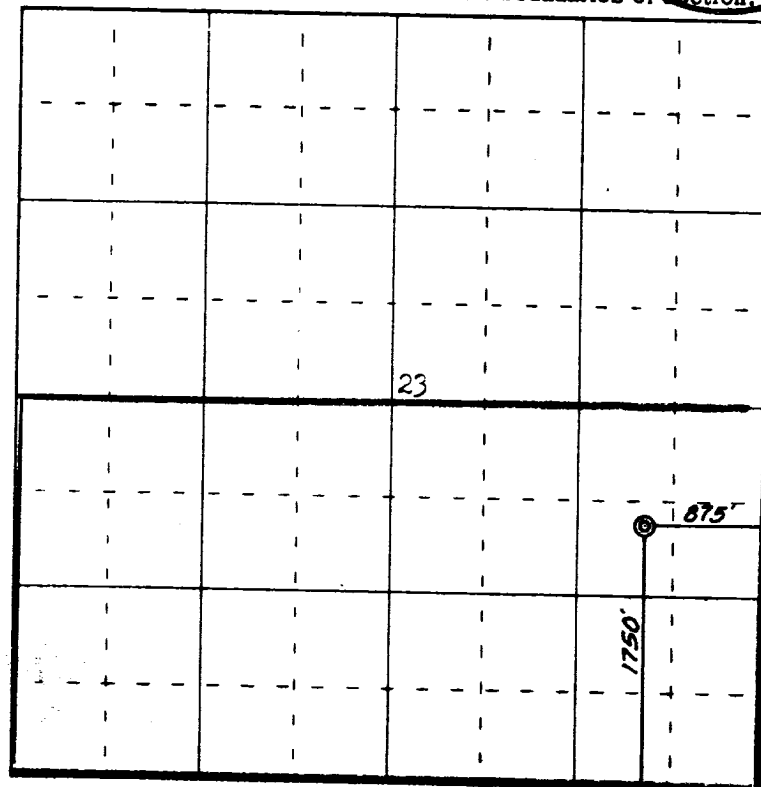

0 320 640 960 1280 1600 1920 2240 2560 2880 3200 3520 3840 4160 4480 4800 5120 5440 5760 6080 6400

Scale 4 inches equal 1 mile

This is to certify that the above plat was prepared from field notes of actual surveys made by me or under my supervision and that the same are true and correct to the best of my knowledge and belief.

Date Surveyed 18 December 1962

James P. Leese  
 Registered Professional Engineer and/or Land Surveyor  
 James P. Leese, N. Mex. Reg. No. 1162

Farmington, New Mexico