

(SUBMIT IN TRIPLICATE)

Indian Agency The Indian

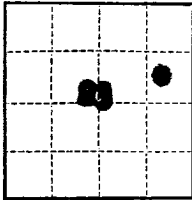

UNITED STATES  
DEPARTMENT OF THE INTERIOR  
GEOLOGICAL SURVEY

Allottee The Mountain Tribal

Lease No. Contract No.  
14-20-404-123

SUNDRY NOTICES AND REPORTS ON WELLS

NOTICE OF INTENTION TO DRILL	<input checked="" type="checkbox"/>	SUBSEQUENT REPORT OF WATER SHUT-OFF	
NOTICE OF INTENTION TO CHANGE PLANS		SUBSEQUENT REPORT OF SHOOTING OR ACIDIZING	
NOTICE OF INTENTION TO TEST WATER SHUT-OFF		SUBSEQUENT REPORT OF ALTERING CASING	
NOTICE OF INTENTION TO REDRILL OR REPAIR WELL		SUBSEQUENT REPORT OF REDRILLING OR REPAIR	
NOTICE OF INTENTION TO SHOOT OR ACIDIZE		SUBSEQUENT REPORT OF ABANDONMENT	
NOTICE OF INTENTION TO PULL OR ALTER CASING		SUPPLEMENTARY WELL HISTORY	
NOTICE OF INTENTION TO ABANDON WELL			

(INDICATE ABOVE BY CHECK MARK NATURE OF REPORT, NOTICE, OR OTHER DATA)

January 3, 1958

Well No. 9-23 The Indian is located 2200 ft. from N line and 600 ft. from E line of sec. 23  
23 23 23 23  
(1/4 Sec. and Sec. No.) (Twp.) (Range) (Meridian)  
Wade Gilling San Juan County New Mexico  
(Field) (County or Subdivision) (State or Territory)

The elevation of the derrick floor above sea level is 5617.4 ft. G.L.

DETAILS OF WORK

(State names of and expected depths to objective sands; show sizes, weights, and lengths of proposed casings; indicate mudding jobs, cementing points, and all other important proposed work)

We propose to: Set 100' 2-5/8" casing at 100' with 100 sacks. Drill with Cible Tools to approximately 2450'. Set 3/4" casing at 2450' with 125 sacks. Perforate casing formation. Set well pump. Run 2-1/2" tubing and install pump.

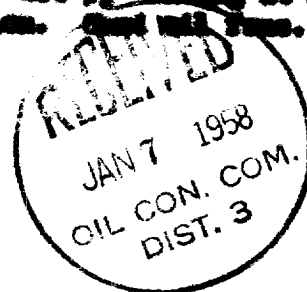

I understand that this plan of work must receive approval in writing by the Geological Survey before operations may be commenced.

Company SOUTHERN UNION GAS COMPANY

Address 1001 Post Building

Dallas, Texas

By L. S. Munnick

Title Exploration Engineer

NEW MEXICO OIL CONSERVATION COMMISSION  
Well Location and Acreage Dedication Plat

Section A.

Date January 3, 1958

Operator SOUTHERN UNION GAS COMPANY Lease XXXXXX UTE INDIAN  
Well No. 5-23 Unit Letter H Section 23 Township 31 NORTH Range 15 WEST NMPM  
Located 2065 Feet From the NORTH Line, 680 Feet From the EAST Line  
County SAN JUAN G. L. Elevation 5617.8 Dedicated Acreage 40 Acres  
Name of Producing Formation Gallup Pool Verde Gallup

1. Is the Operator the only owner\* in the dedicated acreage outlined on the plat below?  
Yes XX No       .
2. If the answer to question one is "no," have the interests of all the owners been consolidated by communitization agreement or otherwise? Yes        No       . If answer is "yes," Type of Consolidation
3. If the answer to question two is "no," list all the owners and their respective interests below:

Owner

Land Description

Section B

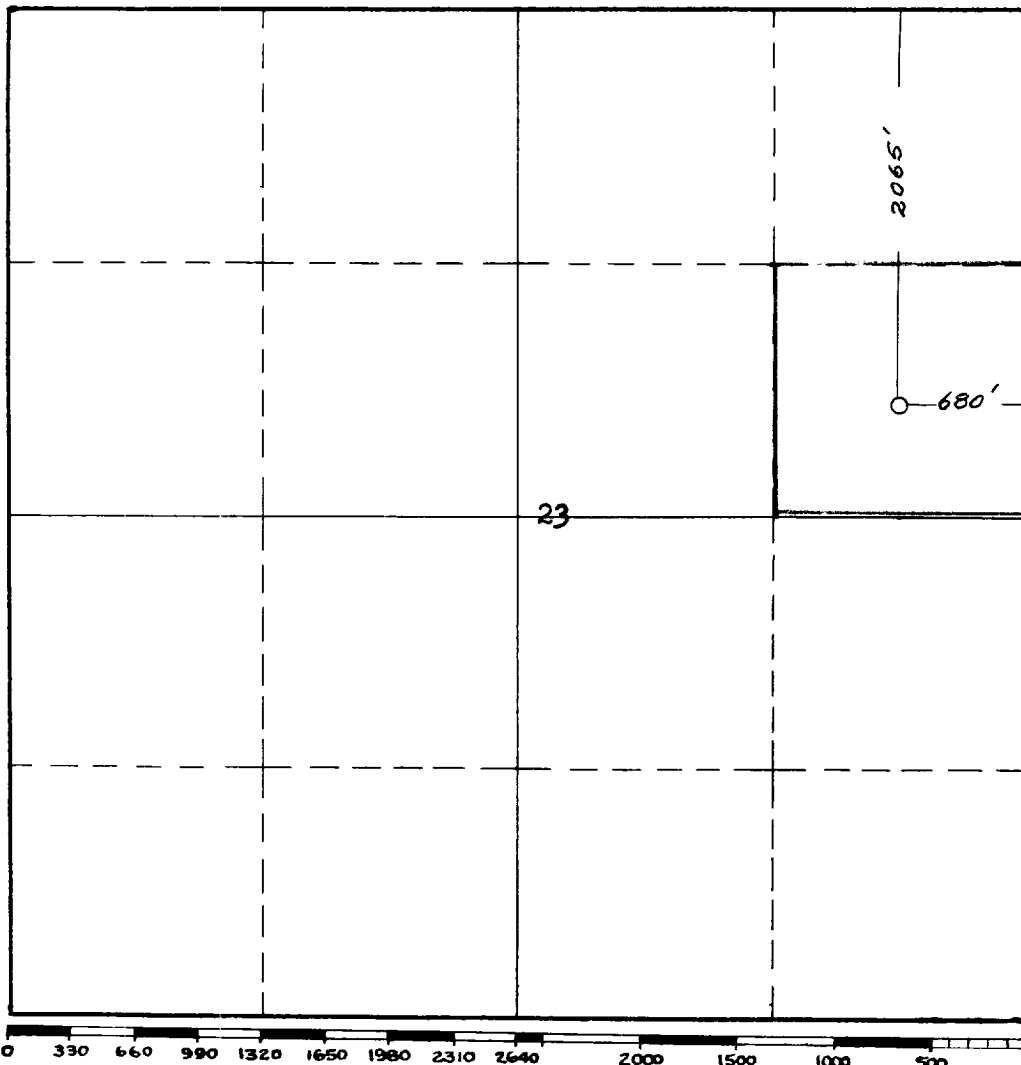

This is to certify that the information in Section A above is true and complete to the best of my knowledge and belief.

SOUTHERN UNION GAS COMPANY  
(Operator)

L. L. McNeill  
Exploration Engineer

1001 Burt Bldg., Dallas, Texas  
Address

This is to certify that the well location shown on the plat in Section B was plotted from field notes of actual surveys made by me or under my supervision and that the same is true and correct to the best of my knowledge and belief.

Date Surveyed 27 DEC. 1957

James P. Leese  
Registered Professional  
Engineer and/or Land Surveyor.

Certificate No. 1463

(See instructions for completing this form on the reverse side)