

NEW MEXICO OIL CONSERVATION COMMISSION
WELL LOCATION AND ACREAGE DEDICATION PLAT

FORM C-128
Revised 5/1/57

SEE INSTRUCTIONS FOR COMPLETING THIS FORM ON THE REVERSE SIDE

SECTION A

Operator CONSOLIDATED OIL AND GAS CORPORATION		Lease GOVERNMENT SURVEY		Well No. 1-30
Unit Letter B	Section 20	Township 31 NORTH	Range 12 WEST	County SAN JUAN
Actual Footage Location of Well: 990 feet from the NORTH line and 1750 feet from the EAST line				
Ground Level Elev. 6048.6	Producing Formation Del Norte	Pool Undesignated	Dedicated Acreage: 330 Acres	
Ref: GLO plat dated 18 November 1953				
1. Is the Operator the only owner in the dedicated acreage outlined on the plat below? YES <input checked="" type="checkbox"/> NO <input type="checkbox"/> ("Owner" means the person who has the right to drill into and to produce from any pool and to appropriate the production either for himself or for himself and another. (65-3-29 (e) NMSA 1935 Comp.)				
2. If the answer to question one is "no," have the interests of all the owners been consolidated by communitization agreement or otherwise? YES <input type="checkbox"/> NO <input type="checkbox"/> If answer is "yes," Type of Consolidation _____				
3. If the answer to question two is "no," list all the owners and their respective interests below:				
Owner		Land Description		

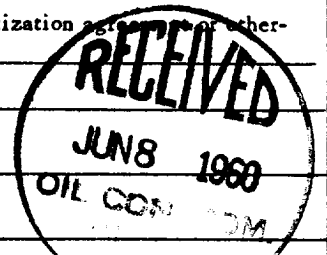

SECTION B

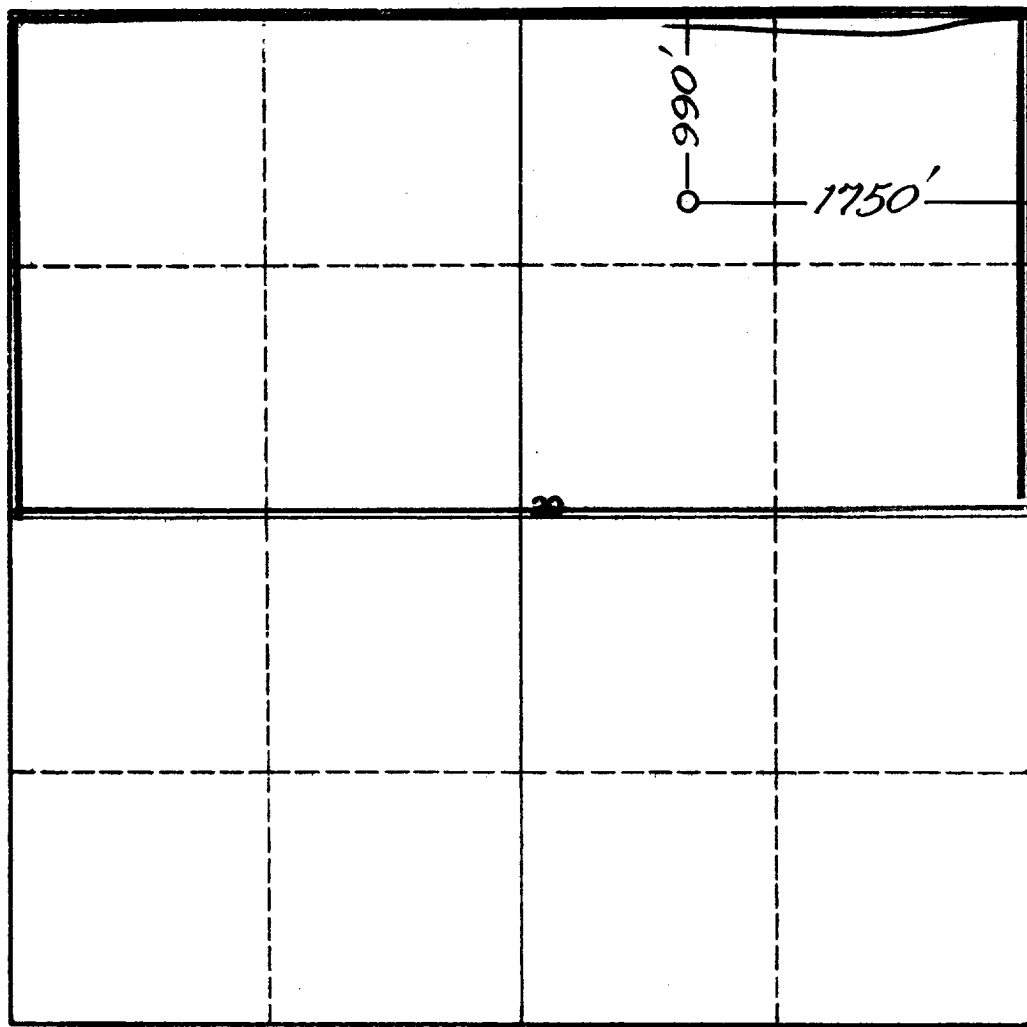

CERTIFICATION

I hereby certify that the information in SECTION A above is true and complete to the best of my knowledge and belief.

Name
George E. Farmer
Position
Production Manager
Company
CONSOLIDATED OIL & GAS, INC.
Date
June 2, 1960

I hereby certify that the well location shown on the plat in SECTION B was plotted from field notes of actual surveys made by me or under my supervision, and that the same is true and correct to the best of my knowledge and belief.

Date Surveyed
11 April 1960
Registered Professional Engineer and/or Land Surveyor
James P. Leese
Certificate No. **1463**

INSTRUCTIONS FOR COMPLETION OF FORM C-128

1. Operator shall furnish and certify to the information called for in Section A.
2. Operator shall outline the dedicated acreage for *both* oil and gas wells on the plat in Section B.
3. A registered professional engineer or land surveyor registered in the State of New Mexico or approved by the Commission shall show on the plat the location of the well and certify this information in the space provided.
4. All distances shown on the plat must be from the outer boundaries of the Section.
5. If additional space is needed for listing owners and their respective interests as required in question 3 of Section A, please use space below.

NEW MEXICO OIL CONSERVATION COMMISSION
WELL LOCATION AND ACREAGE DEDICATION PLAT

FORM C-128
Revised 5/1/57

SEE INSTRUCTIONS FOR COMPLETING THIS FORM ON THE REVERSE SIDE

SECTION A

Operator CONSOLIDATED OIL AND GAS CORPORATION		Lessee GOVERNMENT HUMAN		Well No. 1-20
Unit Letter B	Section 20	Township 31 NORTH	Range 12 WEST	County SAN JUAN
Actual Footage Location of Well: 990 feet from the NORTH line and 1750 feet from the EAST line				
Ground Level Elev. 6048.6	Producing Formation Sabote	Pool Undesignated	Dedicated Acreage: 320 Acres	

Ref: GLO plat dated 18 November 1953

- Is the Operator the only owner in the dedicated acreage outlined on the plat below? YES ☒ NO ☐ ("Owner" means the person who has the right to drill into and to produce from any pool and to appropriate the production either for himself or for himself and another. (65-3-29 (e) NMSA 1935 Comp.)
- If the answer to question one is "no," have the interests of all the owners been consolidated by communitization agreement or otherwise? YES ☐ NO ☐ If answer is "yes," Type of Consolidation _____
- If the answer to question two is "no," list all the owners and their respective interests below:

Owner	Land Description

SECTION B

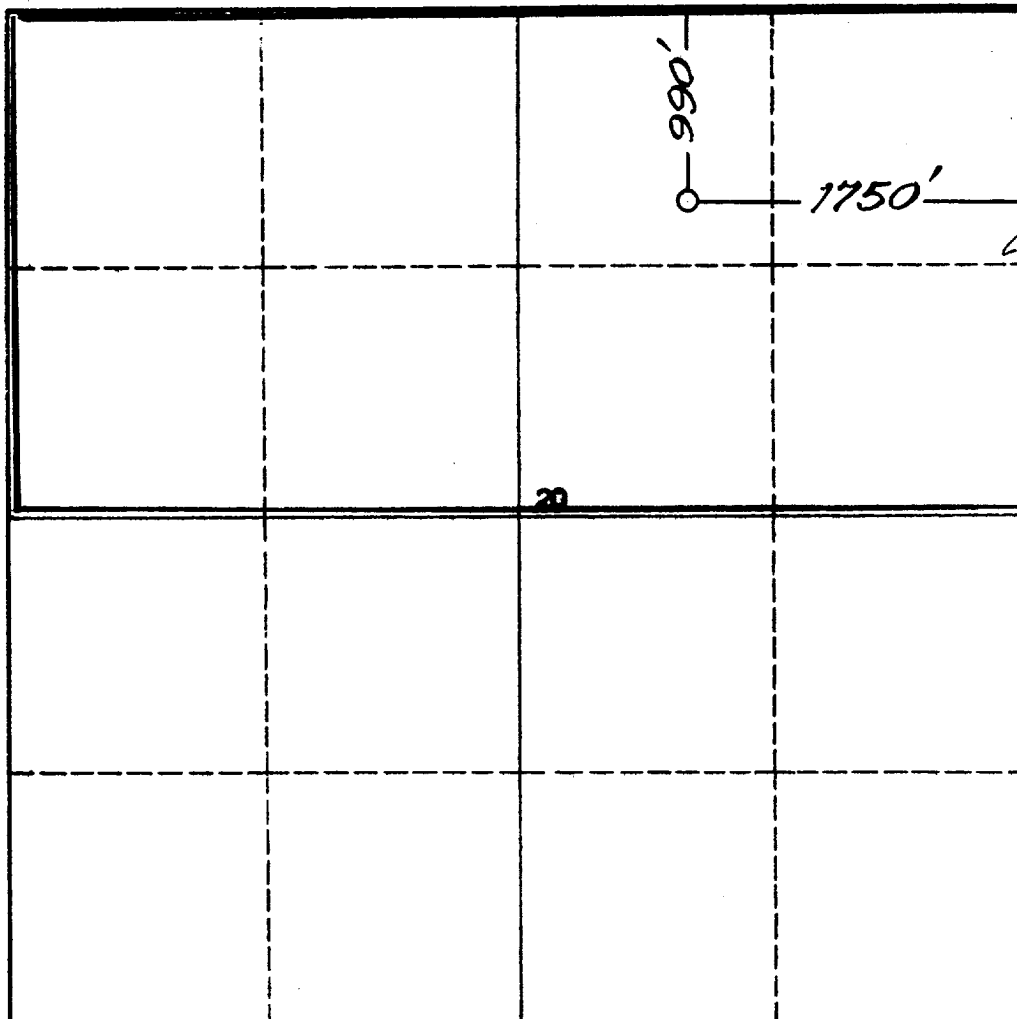

CERTIFICATION

I hereby certify that the information in SECTION A above is true and complete to the best of my knowledge and belief.

Name
George E. Farmer

Position
Production Manager

Company
CONSOLIDATED OIL & GAS, INC.

Date
June 2, 1960

I hereby certify that the well location shown on the plat in SECTION B was plotted from field notes of actual surveys made by me or under my supervision, and that the same is true and correct to the best of my knowledge and belief.

Date Surveyed
11 April 1960

Registered Professional Engineer and/or Land Surveyor

James P. Lopez
Certificate No. **1463**

0 330 660 990 1320 1650 1980 2310 2640 2000 1500 1000 500 0

INSTRUCTIONS FOR COMPLETION OF FORM C-128

1. Operator shall furnish and certify to the information called for in Section A.
2. Operator shall outline the dedicated acreage for *both* oil and gas wells on the plat in Section B.
3. A registered professional engineer or land surveyor registered in the State of New Mexico or approved by the Commission shall show on the plat the location of the well and certify this information in the space provided.
4. All distances shown on the plat must be from the outer boundaries of the Section.
5. If additional space is needed for listing owners and their respective interests as required in question 3 of Section A, please use space below.