

(SUBMIT IN TRIPLICATE)

Indian Agency **Consolidated Ute**

2		
21		

UNITED STATES  
DEPARTMENT OF THE INTERIOR  
GEOLOGICAL SURVEY

Allottee **14-20-004-83**

Lease No. **Ute Mountain**

SUNDRY NOTICES AND REPORTS ON WELLS

RECEIVED

NOTICE OF INTENTION TO DRILL	<input checked="" type="checkbox"/>	SUBSEQUENT REPORT OF WATER SHUT-OFF	
NOTICE OF INTENTION TO CHANGE PLANS		SUBSEQUENT REPORT OF SHOOTING OR ACIDIZING	
NOTICE OF INTENTION TO TEST WATER SHUT-OFF		SUBSEQUENT REPORT OF ALTERING CASING	
NOTICE OF INTENTION TO REDRILL OR REPAIR WELL		SUBSEQUENT REPORT OF REDRILLING OR REPAIR	
NOTICE OF INTENTION TO SHOOT OR ACIDIZE		SUBSEQUENT REPORT OF ABANDONMENT	
NOTICE OF INTENTION TO PULL OR ALTER CASING		SUPPLEMENTARY WELL HISTORY	
NOTICE OF INTENTION TO ABANDON WELL			

JUN 20 1960

U. S. GEOLOGICAL SURVEY  
DURANGO, COLO.

(INDICATE ABOVE BY CHECK MARK NATURE OF REPORT, NOTICE, OR OTHER DATA)

June 15, 1960

Well No. **12** is located **330** ft. from **N** line and **1080** ft. from **W** line of sec. **21**

**1/4 Sec. 21**

**11N**

**14E**

**N.M. P.M.**

(1/4 Sec. and Sec. No.)

(Twp.)

(Range)

(Meridian)

**Verde Gallup**

**San Juan**

**New Mexico**

(Field)

(County or Subdivision)

(State or Territory)

**ground level**

The elevation of the derrick floor above sea level is **5727** ft.

DETAILS OF WORK

(State names of and expected depths to objective sands; show sizes, weights, and lengths of proposed casings; indicate mudding jobs, cementing points, and all other important proposed work)

Propose to drill the above well to a total depth of approximately 2730'. We expect to test the Lower Gallup formation at approximately 2580' and any other zones that appear to be productive of oil or gas.

Casing Program: 150' of 8-5/8" casing cased w/30 ex.  
2580' of 5 1/2" casing cased w/250 ex.  
180' of 4 1/2" perforated liner.

If necessary, we propose to oil frac w/30,000 gals.



I understand that this plan of work must receive approval in writing by the Geological Survey before operations may be commenced.

Company **Socony Mobil Oil Company, Inc.**

Address **P. O. Box 3371**

**Durango, Colorado**

By **P.M. Barry by L.C. Mills**  
**P. H. Barry**

Title **Dist. Prod. Supt.**

**NEW MEXICO OIL CONSERVATION COMMISSION**  
**WELL LOCATION AND ACREAGE DEDICATION PLAT**

FORM C-128  
 Revised 5/1/57

**SEE INSTRUCTIONS FOR COMPLETING THIS FORM ON THE REVERSE SIDE**

**SECTION A**

Operator <b>SOCONY MOBIL OIL COMPANY, INC.</b>			Lease <b>Ute Mountain</b>		Well No. <b>12</b>
Unit Letter <b>C</b>	Section <b>21</b>	Township <b>31N</b>	Range <b>14W</b>	County <b>San Juan</b>	
Actual Footage Location of Well: <b>550</b> feet from the <b>North</b> line and <b>1980</b> feet from the <b>West</b> line					
Ground Level Elev. <b>5727 ft.</b>	Producing Formation <b>Lower Gallup</b>		Pool <b>Verde Gallup</b>		Dedicated Acreage: <b>40</b> Acres

1. Is the Operator the only owner in the dedicated acreage outlined on the plat below? YES ☒ NO ☐ ("Owner" means the person who has the right to drill into and to produce from any pool and to appropriate the production either for himself or for himself and another. (65-3-29 (e) NMSA 1935 Comp.)
2. If the answer to question one is "no," have the interests of all the owners been consolidated by communication agreement or otherwise? YES ☐ NO ☐ If answer is "yes," Type of Consolidation \_\_\_\_\_
3. If the answer to question two is "no," list all the owners and their respective interests below:

Owner	Land Description
	<b>JUN 20 1960</b>

**SECTION B**

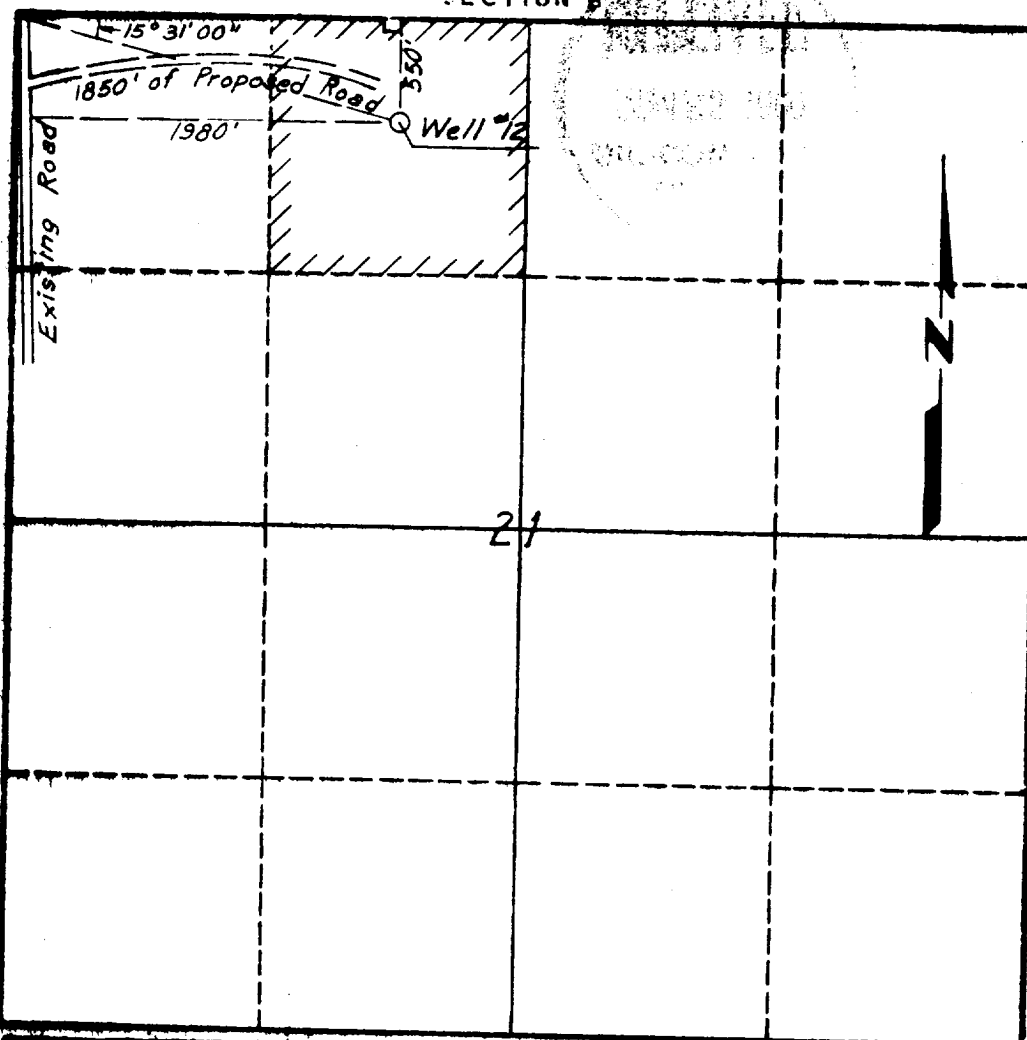

**U. S. GEOLOGICAL SURVEY  
 DURANGO, COLO.  
 CERTIFICATION**

I hereby certify that the information in SECTION A above is true and complete to the best of my knowledge and belief.

Name <b>PL1 Barry by SC711111</b> <b>P. M. Barry</b>
Position <b>Dist. Prod. Superintendent</b>
Company <b>Socony Mobil Oil Co., Inc.</b>
Date <b>June 17, 1960</b>

I hereby certify that the well location shown on the plat in SECTION B was plotted from field notes of actual surveys made by me or under my supervision, and that the same is true and correct to the best of my knowledge and belief.

Date Surveyed <b>6/8/60</b>
Registered Professional Engineer and/or Land Surveyor <b>Reynold L. Peltus</b> Certificate No. See Section 19A New Mex. Engr. Practice Act

0 300 600 900 1200 1500 1800 2100 2400 2700 3000 3300 3600 3900 4200 4500 4800 5100 5400 5700 6000

[illegible]