

Land Office Santa Fe

Lease No. 078243

Unit F

(SUBMIT IN TRIPLICATE)

UNITED STATES
DEPARTMENT OF THE INTERIOR
GEOLOGICAL SURVEY

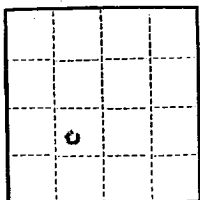

SUNDRY NOTICES AND REPORTS ON WELLS

NOTICE OF INTENTION TO DRILL.....	<input checked="" type="checkbox"/>	SUBSEQUENT REPORT OF WATER SHUT-OFF.....
NOTICE OF INTENTION TO CHANGE PLANS.....		SUBSEQUENT REPORT OF SHOOTING OR ACIDIZING.....
NOTICE OF INTENTION TO TEST WATER SHUT-OFF.....		SUBSEQUENT REPORT OF ALTERING CASING.....
NOTICE OF INTENTION TO RE-DRILL OR REPAIR WELL.....		SUBSEQUENT REPORT OF RE-DRILLING OR REPAIR.....
NOTICE OF INTENTION TO SHOOT OR ACIDIZE.....		SUBSEQUENT REPORT OF ABANDONMENT.....
NOTICE OF INTENTION TO PULL OR ALTER CASING.....		SUPPLEMENTARY WELL HISTORY.....
NOTICE OF INTENTION TO ABANDON WELL.....		

(INDICATE ABOVE BY CHECK MARK NATURE OF REPORT, NOTICE, OR OTHER DATA)

Gov't Arnstein

May 4, 1960

No.

Well No. 1-18 is located 174 ft. from KK line and EX ft. from W line of sec. 18

SW 18

31N

12W

NM M

(1/4 Sec. and Sec. No.)

(Twp.)

(Range)

(Meridian)

Undesignated Dakota

San Juan

New Mexico

(Field)

(County or Subdivision)

(State or Territory)

The elevation of the derrick floor above sea level is 5363 ft. K. B.

DETAILS OF WORK

(State names of and expected depths to objective sands; show sizes, weights, and lengths of proposed casings; indicate mudding jobs, including points, and all other important proposed work)

1. Set 200 ft. of 9 5/8 in. surface casing and circulate cement to surface.
2. Drill with mud to 6000 ft. (approximately) to test Dakota.
3. Run 5 1/2 in. casing to total depth and cement lower 800 ft. and stage cement onosite point Lookout.
4. Perforate and sand-water frac Dakota. Complete as single zone gas producer.



I understand that this plan of work must receive approval in writing by the Geological Survey before operations may be commenced.

Company Consolidated Oil & Gas Inc.

Suite 2112 Tower Building

Address Denver 2, Colorado

By

Title Production Manager



NEW MEXICO OIL CONSERVATION COMMISSION
WELL LOCATION AND ACREAGE DEDICATION PLAT

FORM C-128
Revised 5/1/57

SEE INSTRUCTIONS FOR COMPLETING THIS FORM ON THE REVERSE SIDE

SECTION A

Operator CONSOLIDATED OIL AND GAS CORPORATION		Lease GOVERNMENT ARRESTED		Well No. 1-18
Unit Letter K	Section 18	Township 31 NORTH	Range 12 WEST	County SAN JUAN
Actual Footage Location of Well: 1750 feet from the SOUTH line and 1750 feet from the WEST line				
Ground Level Elev. 5852.6	Producing Formation Sabote	Pool Undesignated	Dedicated Acreage: 320 Acres	

Ref: GEO plat dated 18 November 1953

- Is the Operator the only owner in the dedicated acreage outlined on the plat below? YES ☒ NO ____ ("Owner" means the person who has the right to drill into and to produce from any pool and to appropriate the production either for himself or for himself and another. (65-3-29 (e) NMSA 1935 Comp.)
- If the answer to question one is "no," have the interests of all the owners been consolidated by communitization agreement or otherwise? YES ____ NO ____ . If answer is "yes," Type of Consolidation ____
- If the answer to question two is "no," list all the owners and their respective interests below:

Owner	Land Description

SECTION B

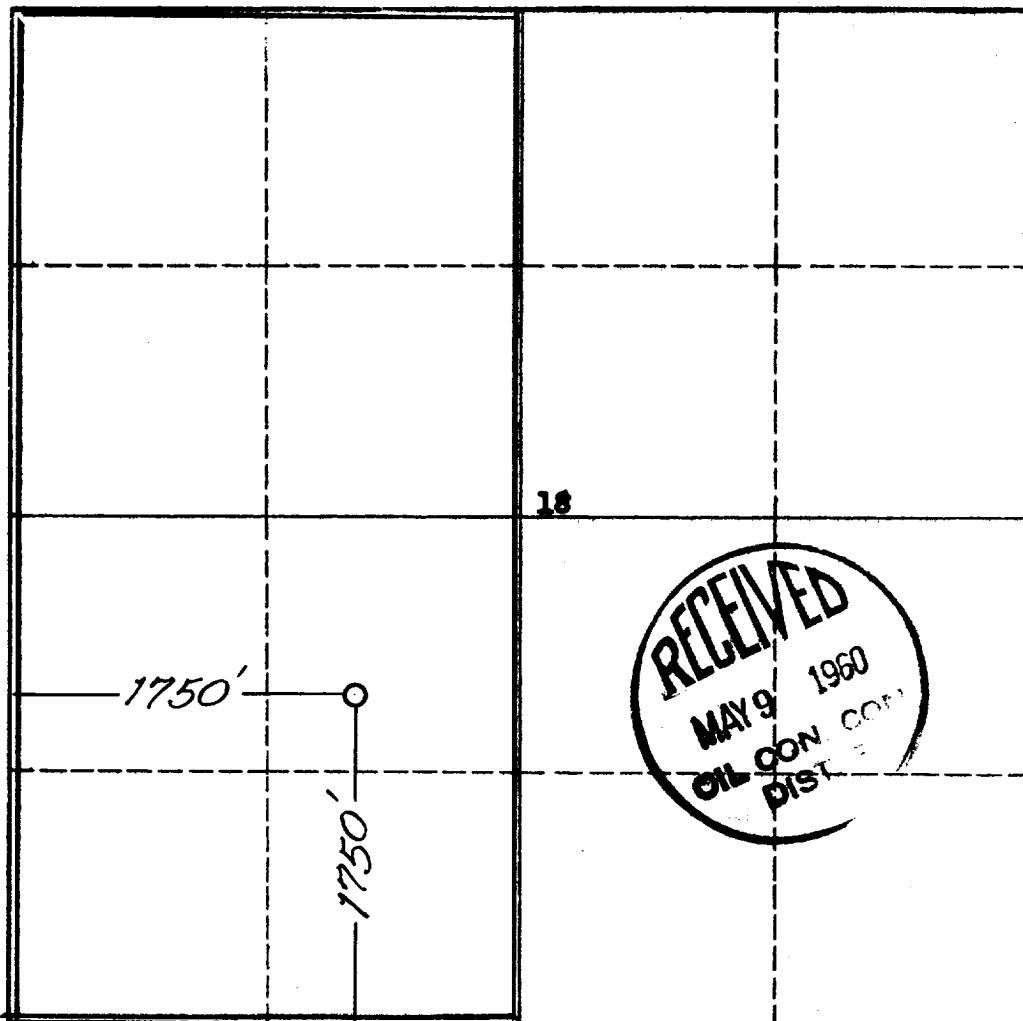

CERTIFICATION

I hereby certify that the information in SECTION A above is true and complete to the best of my knowledge and belief.

Name George F. Tama
Position Production Manager
Company Consolidated Oil & Gas, Inc.
Date

I hereby certify that the well location shown on the plat in SECTION B was plotted from field notes of actual surveys made by me or under my supervision, and that the same is true and correct to the best of my knowledge and belief.

Date Surveyed 6 April 1960
Registered Professional Engineer and/or Land Surveyor James P. Lease
Certificate No. 1463

0 330 660 990 1320 1650 1980 2310 2640 2000 1500 1000 500 0

INSTRUCTIONS FOR COMPLETION OF FORM C-128

1. Operator shall furnish and certify to the information called for in Section A.
2. Operator shall outline the dedicated acreage for *both* oil and gas wells on the plat in Section B.
3. A registered professional engineer or land surveyor registered in the State of New Mexico or approved by the Commission shall show on the plat the location of the well and certify this information in the space provided.
4. All distances shown on the plat must be from the outer boundaries of the Section.
5. If additional space is needed for listing owners and their respective interests as required in question 3 of Section A, please use space below.