

Sec. 14

(SUBMIT IN TRIPLICATE)

Indian Agency Navajo Tribal

Contr. #14-20-603-2022

Allottee Tract #140Lease No. Navajo "A"UNITED STATES
DEPARTMENT OF THE INTERIOR
GEOLOGICAL SURVEY

SUNDRY NOTICES AND REPORTS ON WELLS

NOTICE OF INTENTION TO DRILL.....	<input checked="" type="checkbox"/>	SUBSEQUENT REPORT OF WATER SHUT-OFF.....	RECEIVED JUN 29 1959 U. S. GEOLOGICAL SURVEY MINING DIVISION
NOTICE OF INTENTION TO CHANGE PLANS.....	<input type="checkbox"/>	SUBSEQUENT REPORT OF SHOOTING OR ACIDIZING.....	
NOTICE OF INTENTION TO TEST WATER SHUT-OFF.....	<input type="checkbox"/>	SUBSEQUENT REPORT OF ALTERING CASING.....	
NOTICE OF INTENTION TO REDRILL OR REPAIR WELL.....	<input type="checkbox"/>	SUBSEQUENT REPORT OF REDRILLING OR REPAIR.....	
NOTICE OF INTENTION TO SHOOT OR ACIDIZE.....	<input type="checkbox"/>	SUBSEQUENT REPORT OF ABANDONMENT.....	
NOTICE OF INTENTION TO PULL OR ALTER CASING.....	<input type="checkbox"/>	SUPPLEMENTARY WELL HISTORY.....	
NOTICE OF INTENTION TO ABANDON WELL.....	<input type="checkbox"/>		

(INDICATE ABOVE BY CHECK MARK NATURE OF REPORT, NOTICE, OR OTHER DATA)

June 26, 19 59

Well No. 14 is located 1805 ft. from [S] line and 1935 ft. from [E] line of sec. 14SE/4 Sec. 14
(1/4 Sec. and Sec. No.)T-31N
(Twp.)R-17W
(Range)NMPM
(Meridian)Horseshoe Gallup
(Field)San Juan
(County or Subdivision)New Mexico
(State or Territory)The elevation of the G. L. above sea level is 5922 ft.

DETAILS OF WORK

(State names of and expected depths to objective sands; show sizes, weights, and lengths of proposed casings; indicate mudding jobs, cementing points, and all other important proposed work)

Propose to drill the above well to a total depth of approximately 1900' and any other zones which appear productive of oil or gas.

Casing pattern: 100' of 8-5/8" csg. w/150 sks.
1900' of 5-1/2" csg. w/100 sks.

If necessary, to sand oil fras.



I understand that this plan of work must receive approval in writing by the Geological Survey before operations may be commenced.

Company Magnolia Petroleum CompanyAddress Box 2406Hobbs, New MexicoBy [Signature]Title District Superintendent

NEW MEXICO OIL CONSERVATION COMMISSION
Well Location and Acreage Dedication Plat

Section A.

Date June 25, 1959

Operator MAGNOLIA PETROLEUM COMPANY Lease NAVAJO "A"
Well No. 14 Unit Letter Section 14 Township 31N Range 17W NMPM
Located 1935 Feet From East 1805 Feet From South Line
County San Juan G. L. Elevation 5972 Dedicated Acreage 40 Acres
Name of Producing Formation Gallup Pool Horseshoe Gallup

1. Is the Operator the only owner* in the dedicated acreage outlined on the plat below?
Yes X No .
2. If the answer to question one is "no," have the interests of all the owners been consolidated by communitization agreement or otherwise? Yes No . If answer is "yes," Type of Consolidation
3. If the answer to question two is "no," list all the owners and their respective interests below:

Owner

Land Description

Section B.

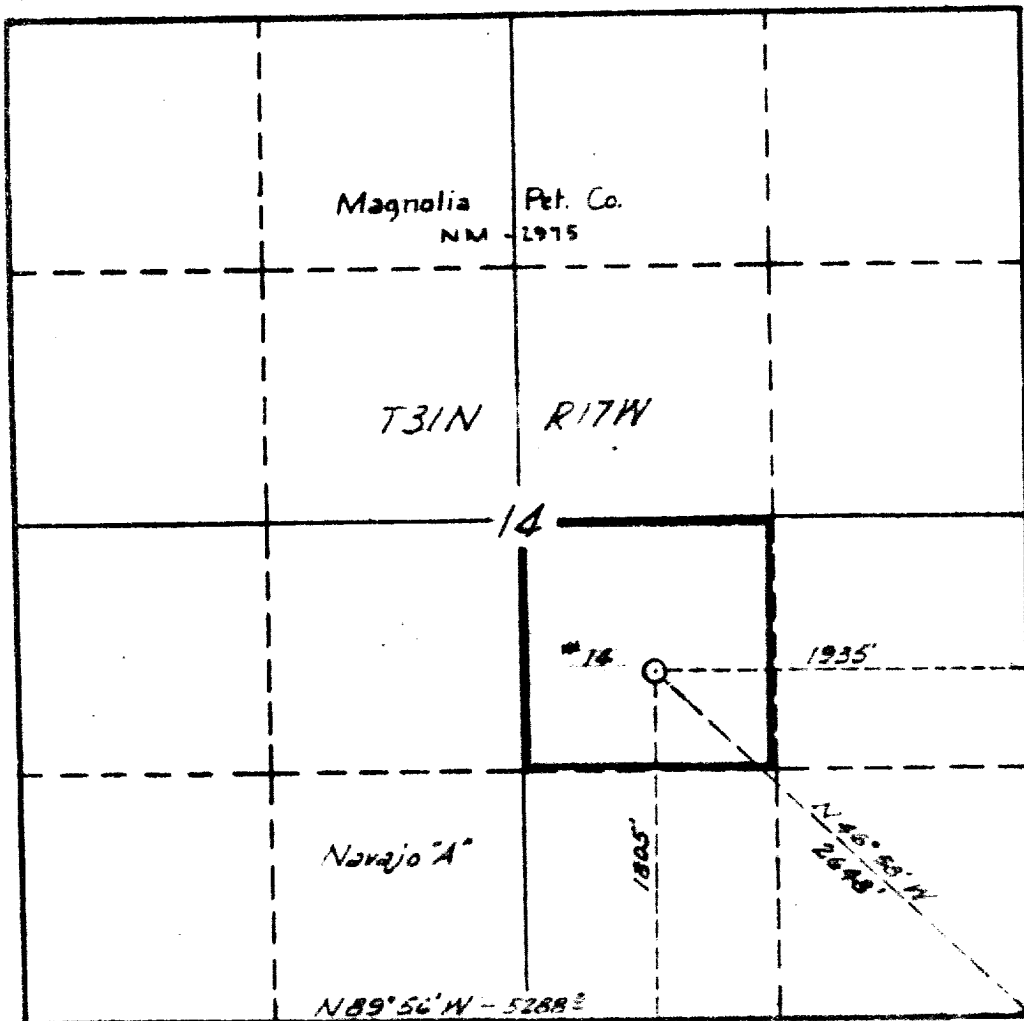

This is to certify that the information in Section A above is true and complete to the best of my knowledge and belief.

MAGNOLIA PETROLEUM COMPANY
(Operator)

(Representative)

BOX 2406, HORRES, NEW MEXICO
Address

This is to certify that the well location shown on the plat in Section B was plotted from field notes of actual surveys made by me or under my supervision and that the same is true and correct to the best of my knowledge and belief.

Date Surveyed June 23, 1959
Carl E. Turner
Registered Professional
Engineer and/or Land Surveyor.