

District III  
1000 Rio Brazos Rd Aztec NM 87410

State of New Mexico  
Energy, Minerals and Natural Resources Department

SUBMIT 1 COPY TO  
APPROPRIATE  
DISTRICT OFFICE  
AND 1 COPY TO  
SANTA FE OFFICE

## OIL CONSERVATION DIVISION

2040 South Pacheco Street  
Santa Fe, New Mexico 87505

SEP 03 1999

RECEIVED  
JUL 30 1949

OIL CON. DIV.

**DIST. 3**

Operator: PNM Gas Services ( Greystone ) Telephone: 324-3764

Address: 603 W. Elm Street Farmington, NM 87401

Facility or Well Name: Duke #1

Location: Unit H Sec 13 T 31 N R 13 W County San Juan

Pit Type: Separator ☐ Dehydrator ☒ Other \_\_\_\_\_

Land Type: BLM ☐ State ☐ Fee ☒ Other \_\_\_\_\_

**Pit Location:** Pit dimensions: length 17 ' width 17 ' depth 3 '

(Attach diagram)      Reference:      wellhead ☒      other

Footage from reference: 36'

Direction from reference: 53 Degrees ☒ East of North ☒  
☐ West of South ☐

**Depth to Ground Water:**

(Vertical distance from contaminants to seasonal high water elevation of ground water)

Less than 50 feet	(20 points)
50 feet to 99 feet	(10 points)
Greater than 100 feet	( 0 points)

**Wellhead Protection Area:**

(Less than 200 feet from a private domestic water source, or, less than 1,000 feet from all other water sources)

Yes (20 points)  
No ( 0 points)

**Distance to Surface Water:**

(Horizontal distance to perennial lakes, ponds, rivers, streams, creeks, irrigation canals and ditches)

Less than 200 feet	(20 points)	
200 feet to 1,000 feet	(10 points)	
Greater than 1,000 feet	( 0 points)	0

**RANKING SCORE (TOTAL POINTS):** \_\_\_\_\_

Duke #1

Date Remediation Started: 05/20/1999

Date Completed: 05/20/1999

## Remediation Method:

Excavation ☒

Approx. Cubic Yard 153

(Check all appropriate sections)

Landfarmed ☒

Amount Landfarmed (cubic yds) 153

Other \_\_\_\_\_

## Remediation Location:

Onsite ☒

Offsite \_\_\_\_\_

(i.e., landfarmed onsite, name and location of offsite facility)

## Backfill Material Location: \_\_\_\_\_

## General Description of Remedial Action:

Excavated contaminated soil to a pit size of 23' X 20' X 9' and landfarmed soil onsite within a bermed area at a depth of 6" to 12". Soil was aerated by disking/plowing until soil met regulatory levels.

## Ground Water Encountered:

No ☒Yes ☐

Depth \_\_\_\_\_

## Final Pit Closure Sampling:

Sample Location 5 pt. composite - bottom.

(if multiple samples, attach sample result and diagram of sample locations and depths.)

Sample depth 9'

Sample date 05/20/1999

Sample time 1:30:00 PM

## Sample Results

Benzene (ppm) 0.69

Total BTEX (ppm) 23.89

Field headspace (ppm) \_\_\_\_\_

TPH (ppm) 38.00

Method 8015B

Vertical Extent (ft) \_\_\_\_\_

Risk Analysis form attached Yes ☐ No ☒

## Ground Water Sample:

Yes ☐No ☒

(If yes, see attached Groundwater Site Summary Report)

I HEREBY CERTIFY THAT THE INFORMATION ABOVE IS TRUE AND COMPLETE TO THE BEST OF MY KNOWLEDGE AND MY BELIEF

DATE July 27, 1999

SIGNATURE



PRINTED NAME Maureen Gannon  
AND TITLE Project Manager

Duke #1  
 (Y) 13-31N-13W  
 Greystone  
 5-20-44 at 1040

↑  
 N

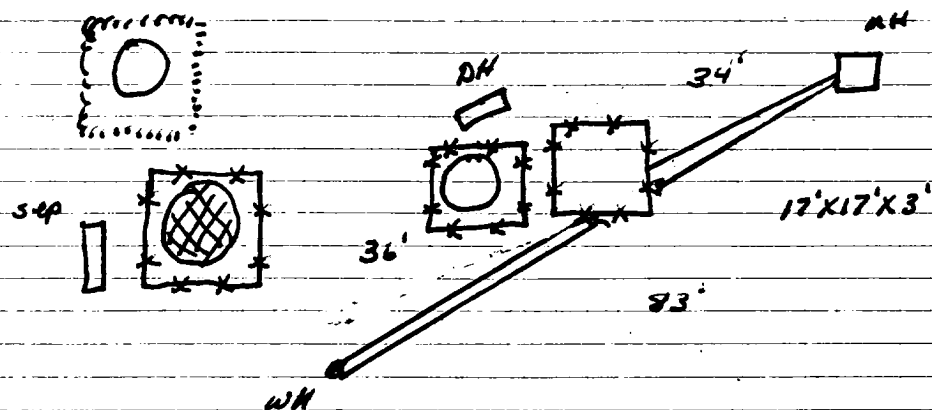

# Excavation Sampling

23' (N45) x 20' (E40) x 9' (D)

PID readings

north wall sample  
 at 9' - 27.4 ppm

PID readings

5' - 1738 ppm

9' - 1540 ppm

East wall sample  
 at 9' - 281 ppm

west wall sample  
 at 9' - 185 ppm

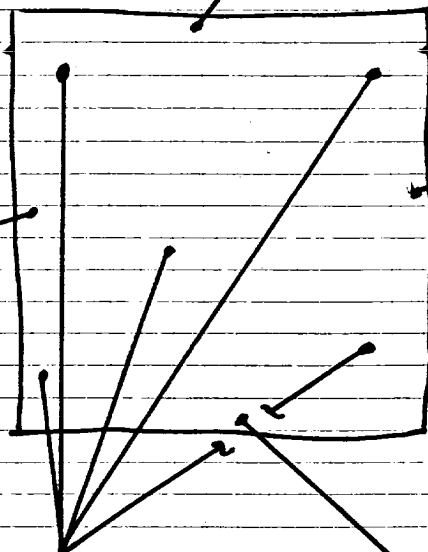

5 point composite of sandstone bottom  
 at 9' - 1986 ppm

south wall sample  
 at 9' - 106 ppm

OFF: (505) 325-5667



LAB: (505) 325-1556

**On Site Technologies, LTD.**

**Date:** 02-Jun-99

---

**CLIENT:** PNM - Public Service Company of NM

**Project:** Gross #1, Duke #1, Starr #1M

**Lab Order:** 9905074

---

## **CASE NARRATIVE**

Samples were analyzed using the methods outlined in the following references:

Test Methods for Evaluating Solid Waste, Physical/Chemical Methods, SW846, 3rd Edition

All method blanks, laboratory spikes, and/or matrix spikes met quality assurance objectives.

Ray

OFF: (505) 325-5667



LAB: (505) 325-1556

# ANALYTICAL REPORT

Date: 02-Jun-99

<b>Client:</b>	PNM - Public Service Company of NM	<b>Client Sample Info:</b>	Duke #1
<b>Work Order:</b>	9905074	<b>Client Sample ID:</b>	9905201330; 5pt. Comp. Bottom
<b>Lab ID:</b>	9905074-03A	<b>Matrix:</b>	SOIL
<b>Project:</b>	Gross #1, Duke #1, Starr #1M	<b>Collection Date:</b>	5/20/99 1:30:00 PM
		<b>COC Record:</b>	7627

Parameter	Result	PQL	Qual	Units	DF	Date Analyzed
<b>DIESEL RANGE ORGANICS</b>		<b>SW8015B</b>				Analyst: DC
T/R Hydrocarbons: C10-C28	38	25		mg/Kg	1	5/28/99
<b>AROMATIC VOLATILES BY GC/PID</b>		<b>SW8021B</b>				Analyst: DM
Benzene	690	100		µg/Kg	100	5/21/99
Toluene	8600	200		µg/Kg	100	5/21/99
Ethylbenzene	1200	100		µg/Kg	100	5/21/99
m,p-Xylene	11000	200		µg/Kg	100	5/21/99
o-Xylene	2400	100		µg/Kg	100	5/21/99

23890  
23.890ppm

<b>Qualifiers:</b>	PQL - Practical Quantitation Limit	S - Spike Recovery outside accepted recovery limits
	ND - Not Detected at Practical Quantitation Limit	R - RPD outside accepted recovery limits
	J - Analyte detected below Practical Quantitation Limit	E - Value above quantitation range
	B - Analyte detected in the associated Method Blank	Surr: - Surrogate

P.O. BOX 2606 • FARMINGTON, NM 87499

- TECHNOLOGY BLENDING INDUSTRY WITH THE ENVIRONMENT -

OFF: (505) 325-5667



LAB: (505) 325-1556

## ANALYTICAL REPORT

Date: 02-Jun-99

<b>Client:</b>	PNM - Public Service Company of NM	<b>Client Sample Info:</b> Duke #1
<b>Work Order:</b>	9905074	<b>Client Sample ID:</b> 9905201340; 4 Wall Comp.
<b>Lab ID:</b>	9905074-04A	<b>Matrix:</b> SOIL
<b>Project:</b>	Gross #1, Duke #1, Starr #1M	<b>Collection Date:</b> 5/20/99 1:40:00 PM
		<b>COC Record:</b> 7627

Parameter	Result	PQL	Qual	Units	DF	Date Analyzed
<b>DIESEL RANGE ORGANICS</b>		<b>SW8015B</b>				Analyst: DC
T/R Hydrocarbons: C10-C28	ND	25		mg/Kg	1	5/28/99

**Qualifiers:**

PQL - Practical Quantitation Limit

ND - Not Detected at Practical Quantitation Limit

J - Analyte detected below Practical Quantitation Limit

B - Analyte detected in the associated Method Blank

S - Spike Recovery outside accepted recovery limits

R - RPD outside accepted recovery limits

E - Value above quantitation range

Surr - Surrogate

P.O. BOX 2606 • FARMINGTON, NM 87499

TECHNOLOGIES, LTD. REPORTING ANALYST: J. L. HARRIS

1 of 1

Duke #1  
SEC-13 T-31N R-13W UL-4  
Graystone

LAND FARM DRAWING

App 153 cu yds

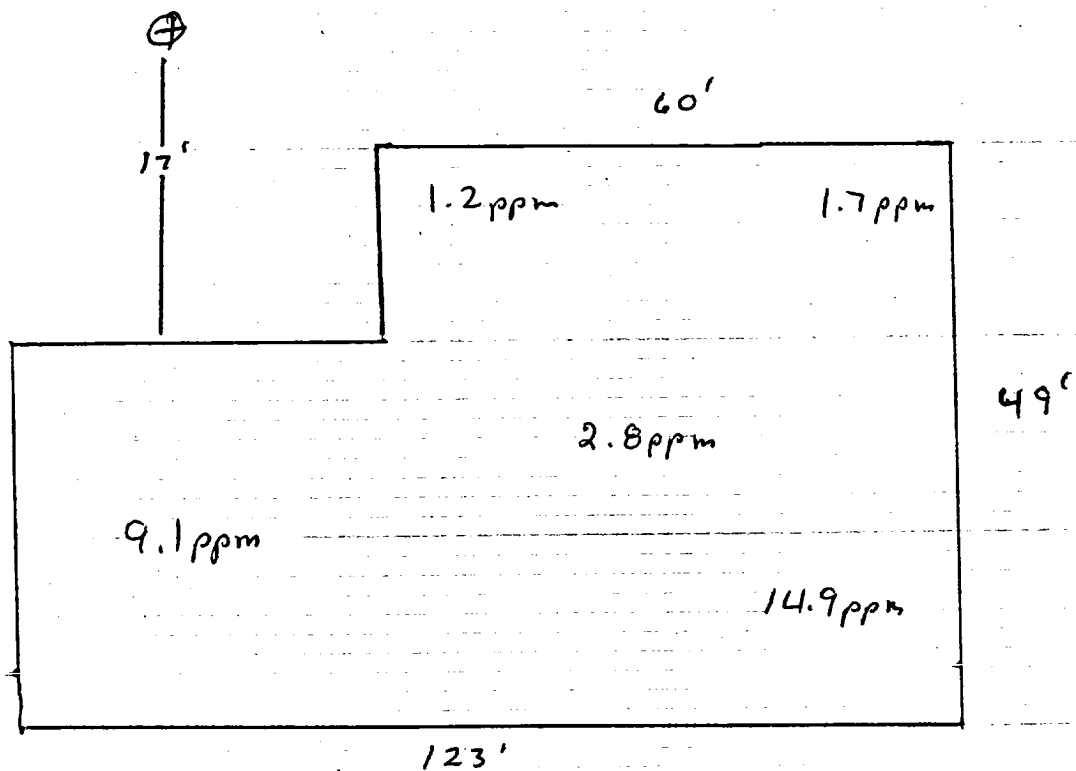

2" to 12" Depth  
Headspace 9.2 ppm  
Sample # 9907011250

Not to Scale

OFF: (505) 325-5667



LAB: (505) 325-1556

**On Site Technologies, LTD.**

**Date:** 19-Jul-99

---

**CLIENT:** PNM - Public Service Company of NM

**Project:** PNM Pit Remediation Landfarms

**Lab Order:** 9907007

**CASE NARRATIVE**

---

Samples were analyzed using the methods outlined in the following references:

Test Methods for Evaluating Solid Waste, Physical/Chemical Methods, SW846, 3rd Edition

All method blanks, laboratory spikes, and/or matrix spikes met quality assurance objectives.



OFF: (505) 325-5667



LAB: (505) 325-1556

## ANALYTICAL REPORT

Date: 19-Jul-99

<b>Client:</b>	PNM - Public Service Company of NM	<b>Client Sample Info:</b>	Duke #1 LF
<b>Work Order:</b>	9907007	<b>Client Sample ID:</b>	9907011250; 5pt. Composite
<b>Lab ID:</b>	9907007-01A	<b>Matrix:</b>	SOIL
<b>Project:</b>	PNM Pit Remediation Landfarms	<b>Collection Date:</b>	7/1/99 12:50:00 PM
		<b>COC Record:</b>	7730

Parameter	Result	PQL	Qual	Units	DF	Date Analyzed
<b>DIESEL RANGE ORGANICS</b>		<b>SW8015B</b>				Analyst: DC
T/R Hydrocarbons: C10-C28	ND	25		mg/Kg	1	7/15/99

**Qualifiers:**

- PQL - Practical Quantitation Limit
- ND - Not Detected at Practical Quantitation Limit
- J - Analyte detected below Practical Quantitation Limit
- B - Analyte detected in the associated Method Blank

- S - Spike Recovery outside accepted recovery limits
- R - RPD outside accepted recovery limits
- E - Value above quantitation range
- Surr: - Surrogate

1 of 1

P.O. BOX 2606 • FARMINGTON, NM 87499

TECHNOLOGIES, LTD. SERVING THE ENVIRONMENT

