

(SUBMIT IN TRIPLICATE)

Land Office Santa Fe

Lease No. SP-076115

Unit Greasier

UNITED STATES
DEPARTMENT OF THE INTERIOR
GEOLOGICAL SURVEY

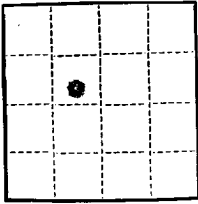

SUNDRY NOTICES AND REPORTS ON WELLS

NOTICE OF INTENTION TO DRILL	<input checked="" type="checkbox"/>	SUBSEQUENT REPORT OF WATER SHUT-OFF
NOTICE OF INTENTION TO CHANGE PLANS		SUBSEQUENT REPORT OF SHOOTING OR ACIDIZING
NOTICE OF INTENTION TO TEST WATER SHUT-OFF		SUBSEQUENT REPORT OF ALTERING CASING
NOTICE OF INTENTION TO RE-DRILL OR REPAIR WELL		SUBSEQUENT REPORT OF RE-DRILLING OR REPAIR
NOTICE OF INTENTION TO SHOOT OR ACIDIZE		SUBSEQUENT REPORT OF ABANDONMENT
NOTICE OF INTENTION TO PULL OR ALTER CASING		SUPPLEMENTARY WELL HISTORY
NOTICE OF INTENTION TO ABANDON WELL		

RECEIVED
JUN 3 1962
U.S. GEOLOGICAL SURVEY
WASHINGTON, D.C. NEW MEXICO

(INDICATE ABOVE BY CHECK MARK NATURE OF REPORT, NOTICE, OR OTHER DATA)

June 1, 1962

Well No. Greasier 11 is located 1685 ft. from N line and 1760 ft. from W line of sec. 13
31N
13W 18W N.M.P.M.
 (1/4 Sec. and Sec. No.) (Twp.) (Range) (Meridian)
Basin Dakota San Juan New Mexico
 (Field) (County or Subdivision) (State or Territory)

The elevation of the derrick floor above sea level is 6172 ft. (Ungraded Ground Elevation)

DETAILS OF WORK

(State names of and expected depths to objective sands; show sizes, weights, and lengths of proposed casings; indicate mudding jobs, cementing points, and all other important proposed work)

Propose To:
 Set 300 feet of surface casing and cement to surface.
 Drill with rotary to approximately 7395 feet or through the Dakota formation. Set 4 1/2" production casing at total depth and cement with 200 ex. Set 2V Tool approximately 100 feet below the Mesaverde formation and cement with sufficient amount (400 ex.) to cover the Mesaverde and Pictured Cliffs formations. Perforate Dakota formation and sand-water frac. Run 2 1/8" tubing.

West one-half (314.53 acres), section 13 dedicated to this well.

I understand that this plan of work must receive approval in writing by the Geological Survey before operation may be commenced.

Company Antec Oil and Gas Company

Address P. O. Drawer 570

Farmington, New Mexico

By ORIGINAL SIGNED BY JOE C. SALMON
Joe C. Salmon
 Title District Superintendent



NEW MEXICO OIL CONSERVATION COMMISSION
WELL LOCATION AND ACREAGE DEDICATION PLAT

SECTION A

DATE May 31, 1962

OPERATOR Aztec Oil and Gas Company LEASE Greiner
 WELL NO. 11 UNIT LETTER F SECTION 13 TOWNSHIP 31N RANGE 12W NMPM
 LOCATED 1685 FEET FROM North LINE 1760 FEET FROM West LINE
 COUNTY San Juan S. L. ELEVATION 6172 DEDICATED ACREAGE 314.53 1/2 ACRES
 NAME OF PRODUCING FORMATION Delata POOL Basin

1. IS THE OPERATOR THE ONLY OWNER IN THE DEDICATED ACREAGE OUTLINED ON THE PLAT BELOW? YES NO
2. IF THE ANSWER TO QUESTION ONE IS "NO," HAVE THE INTERESTS OF ALL THE OWNERS BEEN CONSOLIDATED BY COMMUNITIZATION AGREEMENT OR OTHERWISE? YES NO IF ANSWER IS "YES," TYPE OF CONSOLIDATION _____
3. IF THE ANSWER TO QUESTION TWO IS "NO," LIST ALL THE OWNERS AND THEIR RESPECTIVE INTERESTS BELOW.

OWNER

LAND DESCRIPTION

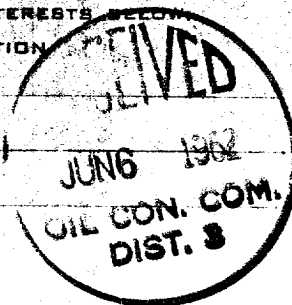

SECTION B.

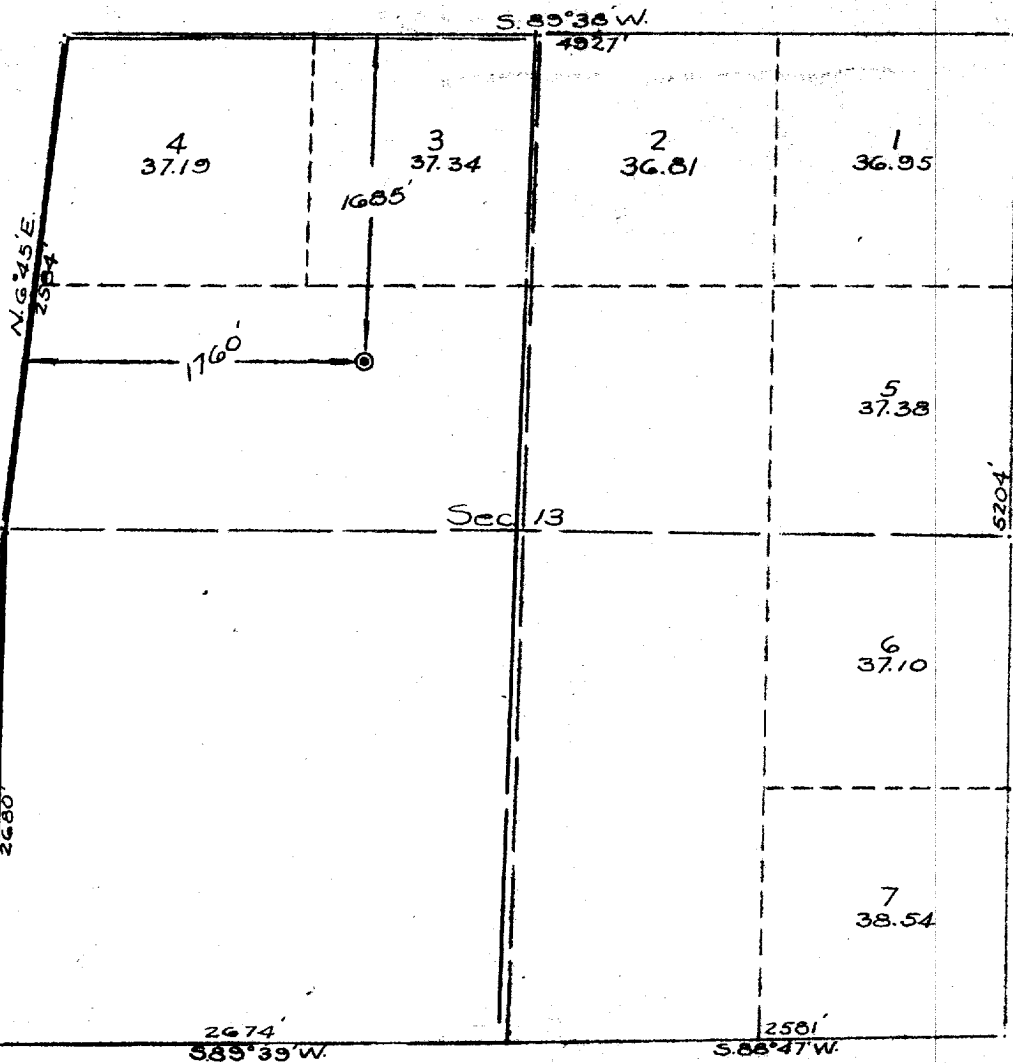

THIS IS TO CERTIFY THAT THE INFORMATION IN SECTION A ABOVE IS TRUE AND COMPLETE TO THE BEST OF MY KNOWLEDGE AND BELIEF.

Aztec Oil and Gas Company
(OPERATOR)

Joe C. Salmon, Dist. Supt.
(REPRESENTATIVE)

P. O. Drawer 570, Farmington
(ADDRESS)

THIS IS TO CERTIFY THAT THE WELL LOCATION SHOWN ON THE PLAT IN SECTION B WAS PLOTTED FROM FIELD NOTES OF ACTUAL SURVEYS MADE BY ME OR UNDER MY SUPERVISION AND THAT THE SAME IS TRUE AND CORRECT TO THE BEST OF MY KNOWLEDGE AND BELIEF.

DATE SURVEYED May 30, 1962

FOUR STATES ENGINEERING CO.

FARMINGTON, NEW MEXICO

Emmett C. ...
 REGISTERED ENGINEER OR LAND SURVEYOR

CERTIFICATE NO. 3602

