

NEW MEXICO OIL CONSERVATION COMMISSION
Santa Fe, New Mexico

Form C-101
Revised (12/1/55)

NOTICE OF INTENTION TO DRILL

Notice must be given to the District Office of the Oil Conservation Commission and approval obtained before drilling or recompletion begins. If changes in the proposed plan are considered advisable, a copy of this notice showing such changes will be returned to the sender. Submit this notice in QUINTUPPLICATE. One copy will be returned following approval. See additional instructions in Rules and Regulations of the Commission. If State Land submit 6 Copies Attach Form C- 128 in triplicate to first 3 copies of form C-101

Midland, Texas

(Place)

10-22-60

(Date)

OIL CONSERVATION COMMISSION
SANTA FE, NEW MEXICO

Gentlemen:

You are hereby notified that it is our intention to commence the Drilling of a well to be known as

Adobe Oil Company

(Company or Operator)

Casita

(Lease)

Well No.

1

in

6

(Unit)

The well is

located 1430 feet from the North line and 1600 feet from the

East

Line of Section 14

T. 31N

R. 13W

NMPM.

(GIVE LOCATION FROM SECTION LINE)

Redesignated

Pool,

San Juan

County

If State Land the Oil and Gas Lease is No.

If patented land the owner is Scott Haggins

Address Farmington, New Mexico

We propose to drill well with drilling equipment as follows:

Rotary

The status of plugging bond is \$10,000 Stakes

Drilling Contractor Great Western

We intend to complete this well in the 5000 formation at an approximate depth of 6700 feet.

CASING PROGRAM

We propose to use the following strings of Casing and to cement them as indicated:

Size of Hole	Size of Casing	Weight per Foot	New or Second Hand	Depth	Sacks Cement
12 1/2	8-1/2	26	New	275	200
7-7/8	5-1/2	15.5	New	6700	200

If changes in the above plans become advisable we will notify you immediately.

ADDITIONAL INFORMATION (If recompletion give full details of proposed plan of work.)

* A B. V. tool will be set @ 4500' & 200 ccs of cement thru it to protect the Mesa Verde

Approved _____, 1960
Except as follows:

OIL CONSERVATION COMMISSION

By _____

Sincerely yours,

By _____
Adobe Oil Company

Position _____
A. T. Sindel
Sales President regarding well to

Name _____
Address _____
Adobe Oil Company

NUMBER OF COPIES RECEIVED	
DISTRIBUTION	
SANTA FE	
FILE	
U.S.G.S	
LAND OFFICE	
TRANSPORTER	OIL GAS
PRODUCTION OFFICE	
OPERATOR	

NEW MEXICO OIL CONSERVATION COMMISSION
WELL LOCATION AND ACREAGE DEDICATION PLAT
 SEE INSTRUCTIONS FOR COMPLETING THIS FORM ON THE REVERSE SIDE

FORM C-128
 Revised 5/1/57

SECTION A

Operator ADOBE OIL COMPANY		Lease CUCCIA		Well No. 1
Unit Letter G	Section 14	Township 31 NORTH	Range 13 WEST	County SAN JUAN
Actual Footage Location of Well: 1450 feet from the NORTH line and 1600 feet from the EAST line				
Ground Level Elev. 5723.0	Producing Formation DAKOTA	Pool Undesignated	Dedicated Acreage: 320 Acres	

Ref. GLO Plat dated 9 July 1954

1. Is the Operator the only owner in the dedicated acreage outlined on the plat below? YES ☒ NO ☐ ("Owner" means the person who has the right to drill into and to produce from any pool and to appropriate the production either for himself or for himself and another. (65-3-29 (e) NMSA 1935 Comp.)
2. If the answer to question one is "no," have the interests of all the owners been consolidated by communication agreement or otherwise? YES ☐ NO ☐ . If answer is "yes," Type of Consolidation _____
3. If the answer to question two is "no," list all the owners and their respective interests below:

Owner	Land Description

NOV 2 1960

SECTION B

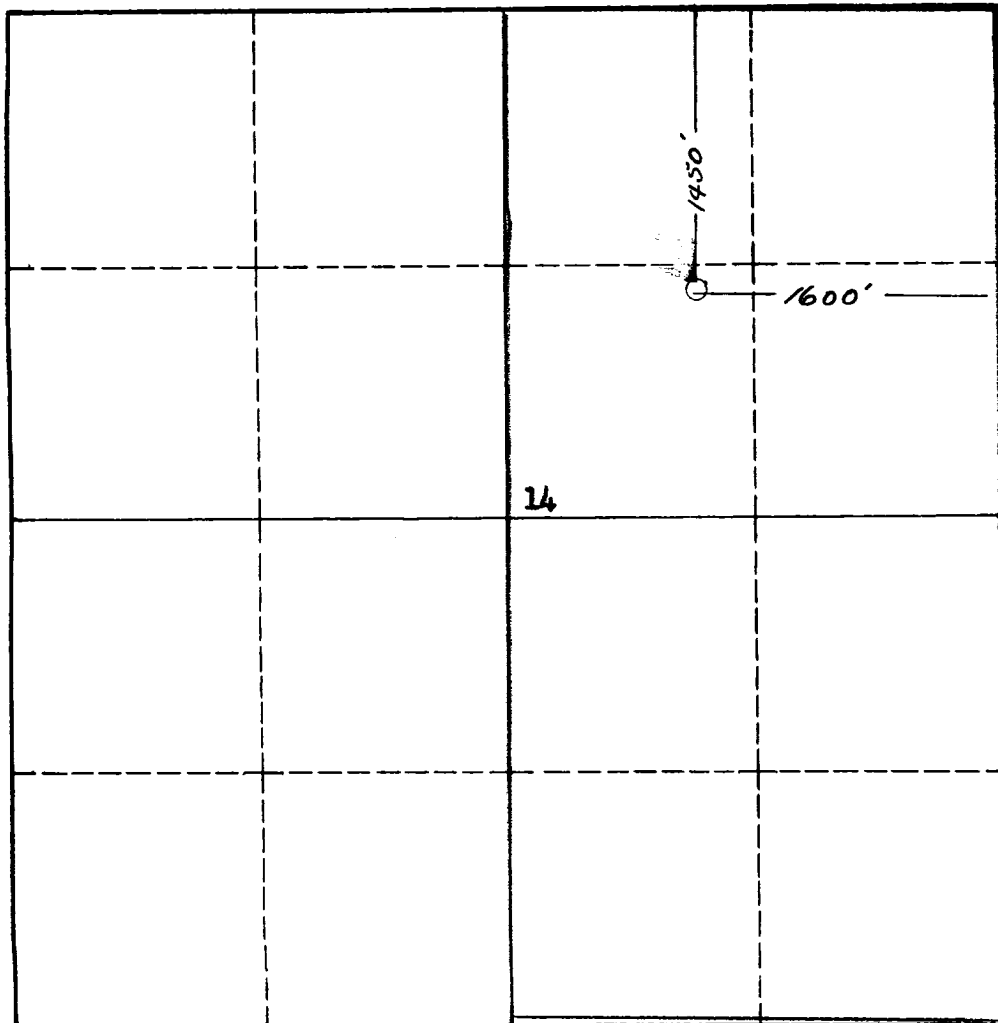

CERTIFICATION

I hereby certify that the information in SECTION A above is true and complete to the best of my knowledge and belief.

Name **A. T. Sindel**

Position
Vice President

Company
Adobe Oil Company

Date
October 28, 1960

I hereby certify that the well location shown on the plat in SECTION B was plotted from field notes of actual surveys made by me or under my supervision, and that the same is true and correct to the best of my knowledge and belief.

Date Surveyed
25 October 1960

Registered Professional Engineer and/or Land Surveyor

James P. Loese

Certificate No.
1463

0 330 660 990 1320 1650 1980 2310 2640 2000 1500 1000 500 0

INSTRUCTIONS FOR COMPLETION OF FORM C-128

1. Operator shall furnish and certify to the information called for in Section A.
2. Operator shall outline the dedicated acreage for *both* oil and gas wells on the plat in Section B.
3. A registered professional engineer or land surveyor registered in the State of New Mexico or approved by the Commission shall show on the plat the location of the well and certify this information in the space provided.
4. All distances shown on the plat must be from the outer boundaries of the Section.
5. If additional space is needed for listing owners and their respective interests as required in question 3 of Section A, please use space below.