

NEW MEXICO OIL CONSERVATION COMMISSION
Well Location and Acreage Dedication Plat

Section A.

Date June 25, 1959

Operator MAGNOLIA PETROLEUM COMPANY Lease NAVAJO "A"
Well No. 10 Unit Letter Section 14 Township 31N Range 17W NMPM
Located 2150 Feet From East Line, 1845 Feet From North Line
County San Juan G. L. Elevation 5670 Dedicated Acreage 40 Acres
Name of Producing Formation Gallup Pool Horseshoe Gallup

1. Is the Operator the only owner* in the dedicated acreage outlined on the plat below?
Yes X No .
2. If the answer to question one is "no," have the interests of all the owners been consolidated by communitization agreement or otherwise? Yes No . If answer is "yes," Type of Consolidation
3. If the answer to question two is "no," list all the owners and their respective interests below:

Owner

Land Description

Section B.

N89°56'W - 5288'

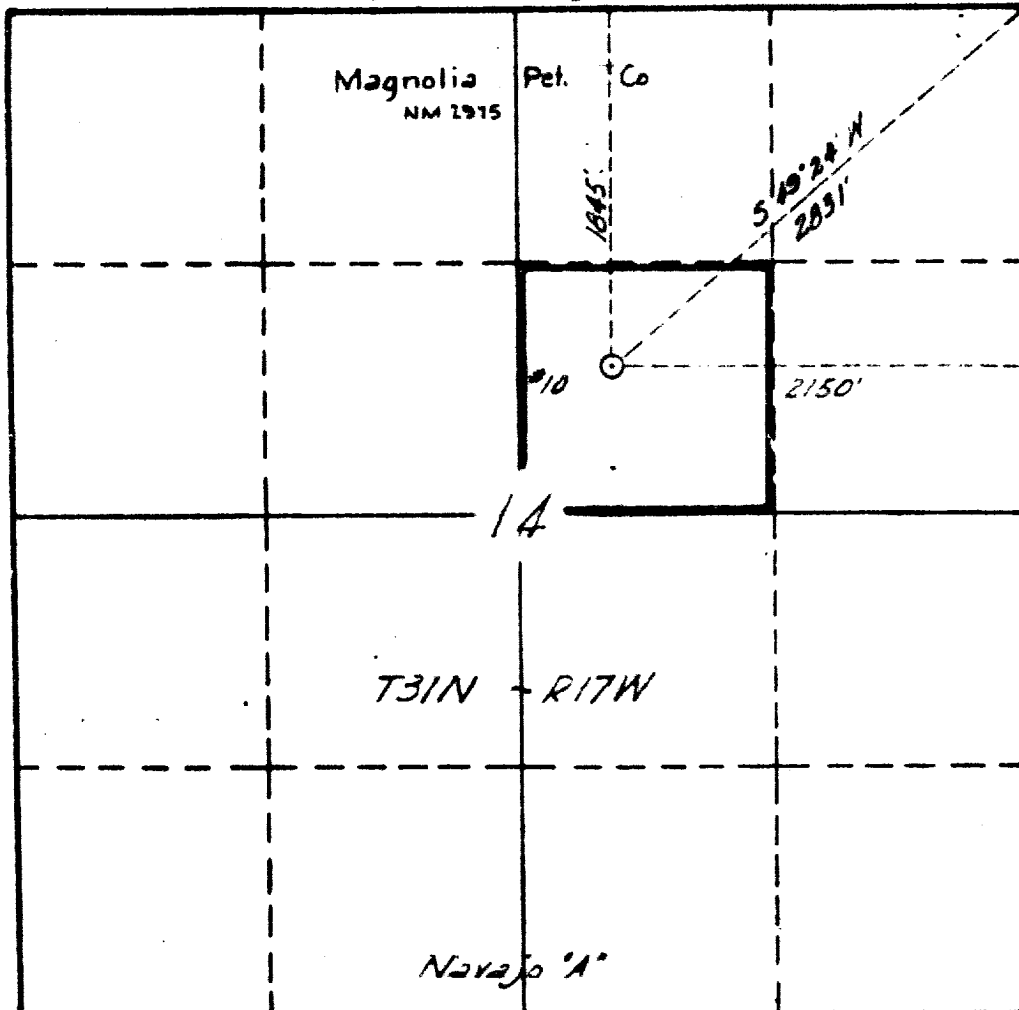

This is to certify that the information in Section A above is true and complete to the best of my knowledge and belief.

MAGNOLIA PETROLEUM COMPANY

(Operator)

[Signature]
(Representative)

BOX 2406, HOBBS, NEW MEXICO
Address

This is to certify that the well location shown on the plat in Section B was plotted from field notes of actual surveys made by me or under my supervision and that the same is true and correct to the best of my knowledge and belief.

Date Surveyed June 2, 1959

[Signature]
Registered Professional
Engineer and/or Land Surveyor.

Certificate No. 2400