

(SUBMIT IN TRIPLICATE)

Indian Agency Ute Mountain  
Tribal

UNITED STATES  
DEPARTMENT OF THE INTERIOR  
GEOLOGICAL SURVEY

Allottee BPNG Co.

Lease No. 14-20-151-43

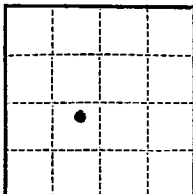

SUNDRY NOTICES AND REPORTS ON WELLS

NOTICE OF INTENTION TO DRILL	<input checked="" type="checkbox"/>	SUBSEQUENT REPORT OF WATER SHUT-OFF	
NOTICE OF INTENTION TO CHANGE PLANS		SUBSEQUENT REPORT OF SHOOTING OR ACIDIZING	
NOTICE OF INTENTION TO TEST WATER SHUT-OFF		SUBSEQUENT REPORT OF ALTERING CASING	
NOTICE OF INTENTION TO REDRILL OR REPAIR WELL		SUBSEQUENT REPORT OF REDRILLING OR REPAIR	
NOTICE OF INTENTION TO SHOOT OR ACIDIZE		SUBSEQUENT REPORT OF ABANDONMENT	
NOTICE OF INTENTION TO PULL OR ALTER CASING		SUPPLEMENTARY WELL HISTORY	
NOTICE OF INTENTION TO ABANDON WELL			

(INDICATE ABOVE BY CHECK MARK NATURE OF REPORT, NOTICE, OR OTHER DATA)

November 27, 1956

Well No. Ute #12 is located 2150 ft. from N line and 2080 ft. from E line of sec. 12  
SW 1/4 Sec. 12 31 North 15 West N.M.P.M.  
(1/4 Sec. and Sec. No.) (Twp.) (Range) (Meridian)  
Wildest San Juan County New Mexico  
(Field) (County or Subdivision) (State or Territory)

The elevation of the derrick floor above sea level is 5829 ft. (9817 + 12)

DETAILS OF WORK

(State names of and expected depths to objective sands; show sizes, weights, and lengths of proposed casings; indicate mudding jobs, cementing points, and all other important proposed work)

Using rotary rig set approx. 120' of 8-5/8" OD, 24#, J-55 surface casing. Circulate cement to surface, WOC and test for water shut-off. Drill 7-7/8" hole using mud to 2250', run electric log to pick casing point and set on top of Lower Gallup with 5-1/2" OD, 14#, J-55 Casing. Cement, WOC and test for water shut-off. Well will be drilled in using lease crude for circulating medium to TD of about 2350' and sand-oil fracked.

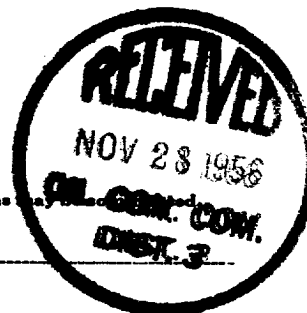

I understand that this plan of work must receive approval in writing by the Geological Survey before operations may be commenced.

Company Claude M. Carroll  
Address Post Office Box 337  
Farmington, New Mexico

By R. Owen  
Title Roy Owen, Business Mgr.



# NEW MEXICO OIL CONSERVATION COMMISSION

*Well Location and/or Gas Protraction Plat*

Form C-125

Date

Operator **C.M.CARROLL**

Lease **UTE**

Well No. **12** Section **12** Township **31 N** Range **15 W** NMPM

Located **2150** Feet From **South** Line **2080** Feet From **West** Line

**San Juan** County, New Mexico, G. L. Elevation **5819**

Name of Producing Formation Pool Dedicated Acreage

(Note: All distances must be from outer boundaries of Section)

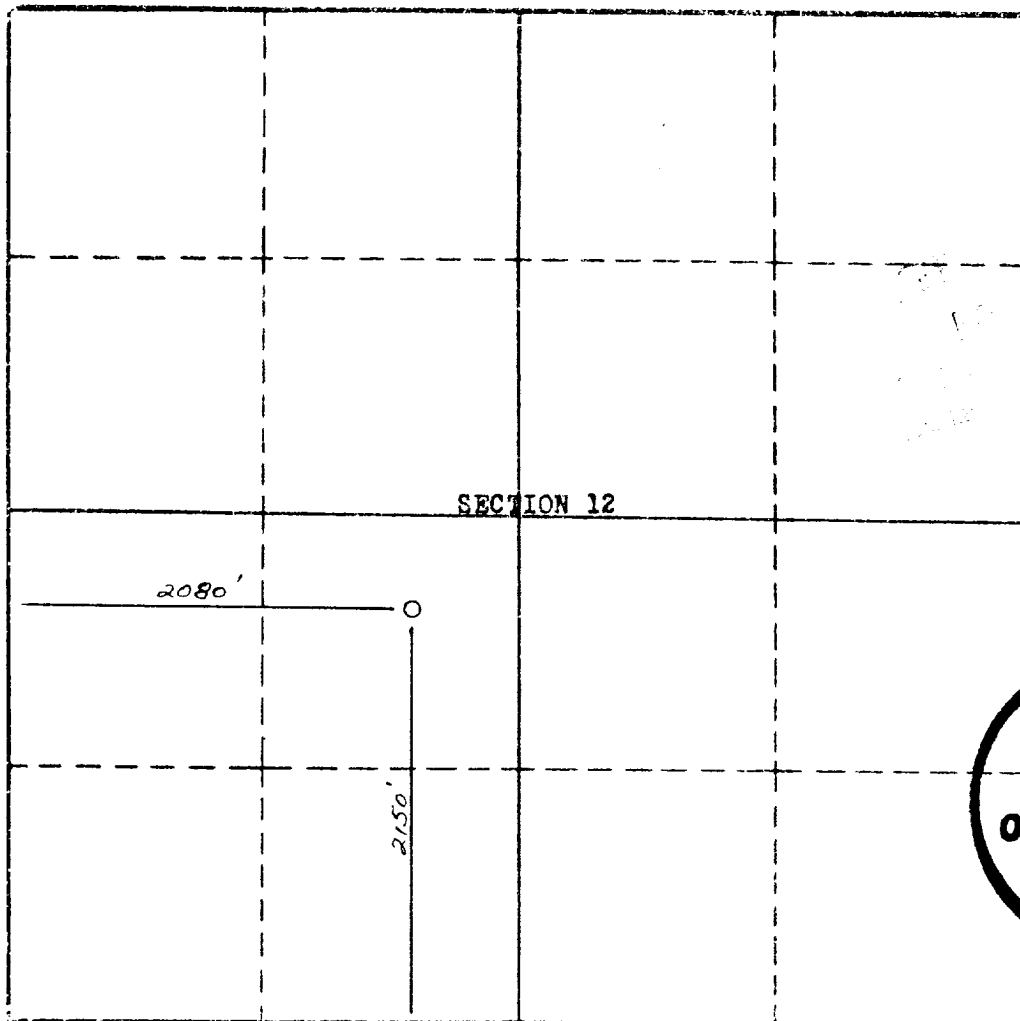

Scale--1 Inch Equals 1000 Feet



1. Is this Well a Dual Comp.? Yes ☐ No ☐
2. If the answer to Question 1 is yes, are there any other dually completed wells within the dedicated acreage? Yes ☐ No ☐

This is to certify that the above plat was prepared from field notes of actual surveys made by me or under my supervision and that the same are true and correct to the best of my knowledge and belief.

Name \_\_\_\_\_  
Position \_\_\_\_\_  
Representing \_\_\_\_\_  
Address \_\_\_\_\_

Date Surveyed **November 17, 1956**

*Stephen H. Kinney*  
**STEPHEN H. KINNEY,**  
Registered Professional Engineer and Land Surveyor