

(SUBMIT IN TRIPLICATE)

UNITED STATES  
DEPARTMENT OF THE INTERIOR  
GEOLOGICAL SURVEY

Indian Agency Gallup  
Navajo-Ute Ind. Tribal  
Allottee \_\_\_\_\_  
Lease No. 14-20-600-3530

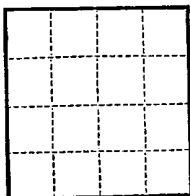

SUNDRY NOTICES AND REPORTS ON WELLS

NOTICE OF INTENTION TO DRILL	<input checked="" type="checkbox"/>	SUBSEQUENT REPORT OF WATER SHUT-OFF	
NOTICE OF INTENTION TO CHANGE PLANS		SUBSEQUENT REPORT OF SHOOTING OR ACIDIZING	
NOTICE OF INTENTION TO TEST WATER SHUT-OFF		SUBSEQUENT REPORT OF ALTERING CASING	
NOTICE OF INTENTION TO REDRILL OR REPAIR WELL		SUBSEQUENT REPORT OF REDRILLING OR REPAIR	
NOTICE OF INTENTION TO SHOOT OR ACIDIZE		SUBSEQUENT REPORT OF ABANDONMENT	
NOTICE OF INTENTION TO PULL OR ALTER CASING		SUPPLEMENTARY WELL HISTORY	
NOTICE OF INTENTION TO ABANDON WELL			

(INDICATE ABOVE BY CHECK MARK NATURE OF REPORT, NOTICE, OR OTHER DATA)

May 1, 1963

Mobil Navajo  
Well No. 2 is located 1900 ft. from [N] line and 850 ft. from [W] line of sec. 7  
SW/4 NW/4 Sec. 7 31N 16W NTPM  
(1/4 Sec. and Sec. No.) (Twp.) (Range) (Meridian)  
Undesignated San Juan New Mexico  
(Field) (County or Subdivision) (State or Territory)

The elevation of the ground derrick floor above sea level is 5375 ft.

DETAILS OF WORK

(State names of and expected depths to objective sands; show sizes, weights, and lengths of proposed casings; indicate mudding jobs, cementing points, and all other important proposed work)

We propose to drill this well to test producing possibilities of the Gallup sands (or Basal Niobrara). Estimated T.D. is 1550'.

100' of 8 5/8" O.D. 24# casing will be set and cemented to surface. 4 1/2" O.D. 9.5# J-55 casing will be run to T.D. and cemented to about 800' if commercial production is found.

This acreage was obtained from Mobil Oil Company by Designation of Operator dated October 15, 1962.

I understand that this plan of work must receive approval in writing by the Geological Survey before operations may be commenced.

Company The Atlantic Refining Co.

Address Box 2197

Farmington, N.M.

By

B. J. Sartain  
Title Drilling & Production Supervisor

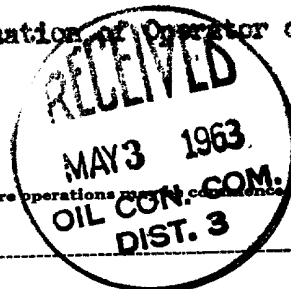

1. The first part of the report is a general introduction to the subject of the study. It discusses the importance of the study and the objectives of the research. It also provides a brief overview of the methodology used in the study.

2. The second part of the report is a detailed description of the study area. It includes information about the location of the study area, the population of the study area, and the characteristics of the study area. It also discusses the data sources used in the study.

3. The third part of the report is a detailed description of the study results. It includes information about the findings of the study, the conclusions drawn from the findings, and the implications of the findings. It also discusses the limitations of the study and the need for further research.

4. The fourth part of the report is a conclusion and recommendations section. It summarizes the main findings of the study and provides recommendations for future research and policy. It also discusses the significance of the study and the contribution it has made to the field.

The study has shown that there is a significant relationship between the variables studied. The findings suggest that the study area is characterized by a high level of diversity and a high level of complexity. The study also found that the study area is a highly dynamic and changing environment. The study has provided valuable information about the study area and its characteristics. The study has also provided valuable information about the methodology used in the study. The study has provided valuable information about the findings of the study and the conclusions drawn from the findings. The study has provided valuable information about the implications of the findings and the need for further research.

The study has provided valuable information about the study area and its characteristics. The study has provided valuable information about the methodology used in the study. The study has provided valuable information about the findings of the study and the conclusions drawn from the findings. The study has provided valuable information about the implications of the findings and the need for further research. The study has provided valuable information about the significance of the study and the contribution it has made to the field.

## NEW MEXICO OIL CONSERVATION COMMISSION

## Well Location and Acreage Dedication Plat

Section A.

Date May 1, 1963

Operator THE ATLANTIC REFINING COMPANY Lease ~~XXXXXXXXXX~~ MOBIL NAVAJO  
 Well No. 2 Unit Letter E Section 7 Township 31 NORTH Range 16 EAST NMPM  
 Located 1900 Feet From the NORTH Line, 850 Feet From the WEST Line  
 County SAN JUAN G. L. Elevation 5375 Dedicated Acreage 41.71 Acres  
 Name of Producing Formation Undesignated Pool Undesignated

1. Is the Operator the only owner in the dedicated acreage outlined on the plat below?  
 Yes ☒ No ☐
2. If the answer to question one is "no", have the interests of all the owners been consolidated by communitization agreement or otherwise? Yes ☐ No ☐ If answer is "yes", Type of Consolidation.
3. If the answer to question two is "no", list all the owners and their respective interests below:

Owner

Land Description

Section B.

This is to certify that the information in Section A above is true and complete to the best of my knowledge and belief.

The Atlantic Refining Co.

(Operator)

B. J. Sattain

(Representative)

P. O. Box 2197

(Address)

Farmington, N.M.

Note: All distances must be from outer boundaries of section.

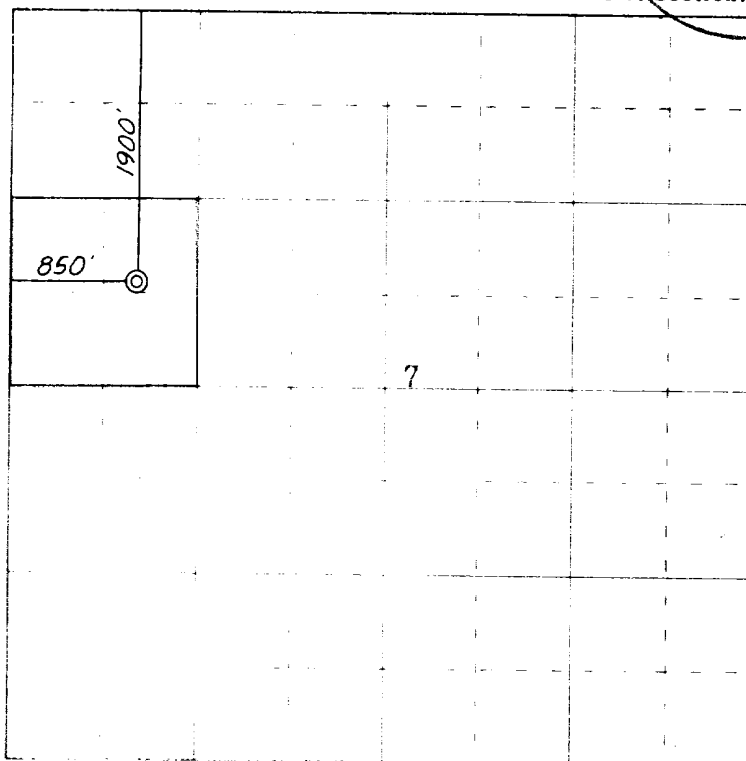

0 350 700 900 1200 1650 1950 2250 2640 2000 1500 1000 500 0

Scale 4 inches equal 1 mile

This is to certify that the above plat was prepared from field notes of actual surveys made by me or under my supervision and that the same are true and correct to the best of my knowledge and belief.

(Seal)

Date Surveyed 16 April 1963

Farmington, New Mexico

James P. Leese  
 Registered Professional Engineer and/or Land Surveyor  
 James P. Leese, N. Mex. Reg. No. 1463