

**Havajo**

(SUBMIT IN TRIPLICATE)

Indian Agency \_\_\_\_\_

UNITED STATES  
DEPARTMENT OF THE INTERIOR  
GEOLOGICAL SURVEY

Allottee \_\_\_\_\_

Lease No. \_\_\_\_\_

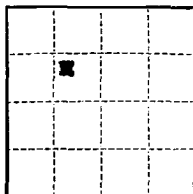

See Attached Plat

SUNDRY NOTICES AND REPORTS ON WELLS

NOTICE OF INTENTION TO DRILL _____	SUBSEQUENT REPORT OF WATER SHUT-OFF _____
NOTICE OF INTENTION TO CHANGE PLANS _____	SUBSEQUENT REPORT OF SHOOTING OR ACIDIZING _____
NOTICE OF INTENTION TO TEST WATER SHUT-OFF _____	SUBSEQUENT REPORT OF ALTERING CASING _____
NOTICE OF INTENTION TO REDRILL OR REPAIR WELL _____	SUBSEQUENT REPORT OF REDRILLING OR REPAIR _____
NOTICE OF INTENTION TO SHOOT OR ACIDIZE _____	SUBSEQUENT REPORT OF ABANDONMENT _____
NOTICE OF INTENTION TO PULL OR ALTER CASING _____	SUPPLEMENTARY WELL HISTORY _____
NOTICE OF INTENTION TO ABANDON WELL _____	

(INDICATE ABOVE BY CHECK MARK NATURE OF REPORT, NOTICE, OR OTHER DATA)

**Havajo Tribe of Indians F**

June 19, 1959

Well No. 34 is located 1980 ft. from [N] line and 1980 ft. from [E] line of sec. 9  
SE/4 of NW/4 9 31-N 17-W 1980  
(1/4 Sec. and Sec. No.) (Twp.) (Range) (Meridian)  
**Chimney Rock (Gallup)** **San Juan** **New Mexico**  
(Field) (County or Subdivision) (State or Territory)

The elevation of the derrick floor above sea level is later ft.

DETAILS OF WORK

(State names of and expected depths to objective sands; show sizes, weights, and lengths of proposed casings; indicate mudding jobs, cementing points, and all other important proposed work)

CASING PROGRAM

CEMENT PROGRAM

CONCRETE PROGRAM

Size Wt. Depth  
7-5/8" 28.4# 35'  
3" 12# 1100'

Circulate to surface  
Sufficient volume to cement at least  
300' above pay zone.

None

Completion Method: Sand oil fracture with 20,000 gal oil & 30,000# sand.  
Halliburton method of cementing to be used.  
Proposed total depth 1100' to test Gallup.



I understand that this plan of work must receive approval in writing by the Geological Survey before operations may be commenced.  
**Humble Oil & Refining Co.**

Company \_\_\_\_\_  
Box 1600  
Address \_\_\_\_\_  
Midland, Texas

By B. P. Grier  
Asst. Div. Chief Clerk  
Title \_\_\_\_\_

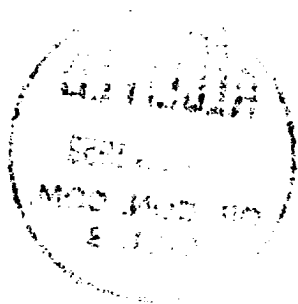

NEW MEXICO OIL CONSERVATION COMMISSION

Well Location and Acreage Dedication Plat

Section A.

Date 6-19-59

Operator HUMBLE OIL & REFG. CO Lease Navajo Tribe of Indians "F"  
Well No. 34 Unit Letter "F" Section 9 Township 31 N Range 17 W NMFM  
Located 1980 Feet From North Line, 1980 Feet From West Line  
County San Juan G. L. Elevation \_\_\_\_\_ Dedicated Acreage 40 Acres  
Name of Producing Formation Gallup Sand Pool Chimney Rock

1. Is the Operator the only owner\* in the dedicated acreage outlined on the plat below?  
Yes ☒ No ☐.
2. If the answer to question one is "no," have the interests of all the owners been consolidated by communitization agreement or otherwise? Yes ☐ No ☐. If answer is "yes," Type of Consolidation \_\_\_\_\_
3. If the answer to question two is "no," list all the owners and their respective interests below:

Owner

Land Description



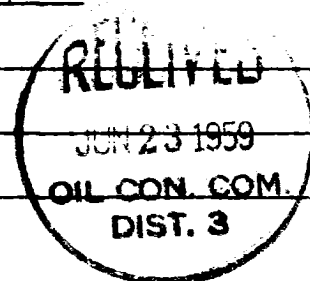

Section B

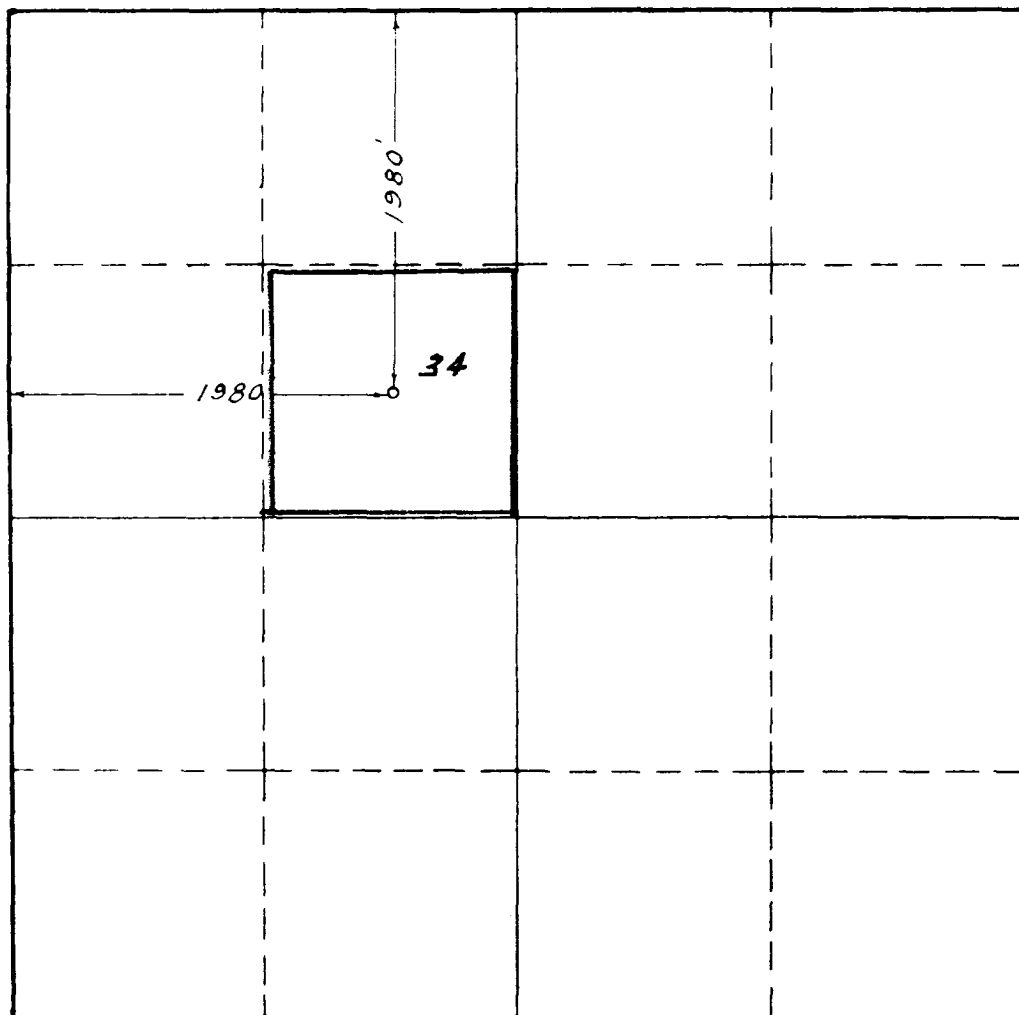

This is to certify that the information in Section A above is true and complete to the best of my knowledge and belief.

HUMBLE OIL & REFG. CO  
(Operator)

H. P. Hendon  
(Representative)  
Assistant Division Supt.  
Box 1600 Midland, Texas  
Address

This is to certify that the well location shown on the plat in Section B was plotted from field notes of actual surveys made by me or under my supervision and that the same is true and correct to the best of my knowledge and belief.

Date Surveyed 4-10-59

H. S. Westerfield  
Registered Professional  
Engineer and/or Land Surveyor

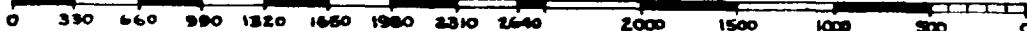

Certificate No. 1382