

(SUBMIT IN TRIPLICATE)

UNITED STATES
DEPARTMENT OF THE INTERIOR
GEOLOGICAL SURVEY

See Attached Plot

Indian Agency Navajo

Allottee _____

Lease No. 14-20-803-2034

Co. Loc. No. 234972

SUNDRY NOTICES AND REPORTS ON WELLS

NOTICE OF INTENTION TO DRILL	2	SUBSEQUENT REPORT OF WATER SHUT-OFF	
NOTICE OF INTENTION TO CHANGE PLANS		SUBSEQUENT REPORT OF SHOOTING OR ACIDIZING	
NOTICE OF INTENTION TO TEST WATER SHUT-OFF		SUBSEQUENT REPORT OF ALTERING CASING	
NOTICE OF INTENTION TO REDRILL OR REPAIR WELL		SUBSEQUENT REPORT OF REDRILLING OR REPAIR	RECEIVED
NOTICE OF INTENTION TO SHOOT OR ACIDIZE		SUBSEQUENT REPORT OF ABANDONMENT	
NOTICE OF INTENTION TO PULL OR ALTER CASING		SUPPLEMENTARY WELL HISTORY	JUN 22 1955
NOTICE OF INTENTION TO ABANDON WELL			U. S. GEOLOGICAL

(INDICATE ABOVE BY CHECK MARK NATURE OF REPORT, NOTICE, OR OTHER DATA)

Navajo Tribe of Indians F

June 19, 19 59

Well No. 31 is located 660 ft. from S line and 1980 ft. from W line of sec. 3

SE/4 of SW/4 3
(1/4 Sec. and Sec. No.)

31-3
(Twp.)

17-W
(Range)

MDPH
(Meridian)

Chimney Rock (Gallup)
(Field)

San Juan
(County or Subdivision)

New Mexico
(State or Territory)

The elevation of the derrick floor above sea level is 120 ft.

DETAILS OF WORK

(State names of and expected depths to objective sands; show sizes, weights, and lengths of proposed casings; indicate mudding jobs, cementing points, and all other important proposed work)

CASING PROGRAM

Size	Wt.	Depth
7-5/8"	26.4#	36'
5"	18#	1100'

CREDIT PROGRAM

Circulate to surface.
Sufficient volume to coast at least
500' above pay zone.

CORLING PROGRAM

Completion Method: Sand oil fracture with 20,000 gal oil & 50,000# sand.
Halliburton method of cementing to be used.
Proposed total depth 1100' to test Gallup.

I understand that this plan of work must receive approval in writing by the Geological Survey before operations may be commenced.

Company Humble Oil & Refining Co.

Box 1600

Address _____
Midland, Texas

By W. V. Sample
Aast. Div. Chief Clerk

Title **Asst. Dir. Chief Clerk**

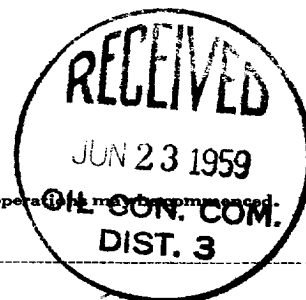

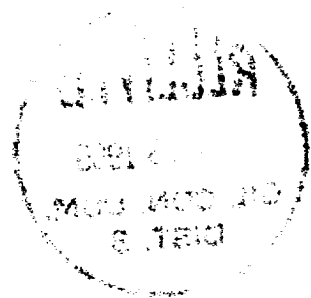

NEW MEXICO OIL CONSERVATION COMMISSION
Well Location and Acreage Dedication Plat

Section A.

Date 6-19-59

Operator HUMBLE OIL & REFG. CO Lease Navajo Tribe of Indians "F"
Well No. 31 Unit Letter N Section 3 Township 31-N Range 17-W NMFM
located 660 Feet From South Line, 1980 Feet From West Line
County SAN JUAN G. L. Elevation _____ Dedicated Acreage 40 Acres
Name of Producing Formation Gallup Sand Pool Chimney Rock

1. Is the Operator the only owner* in the dedicated acreage outlined on the plat below?
Yes ☒ No ☐.
2. If the answer to question one is "no," have the interests of all the owners been consolidated by communitization agreement or otherwise? Yes ☐ No ☐. If answer is "yes," Type of Consolidation _____
3. If the answer to question two is "no," list all the owners and their respective interests below:

Owner

Land Description

Section B

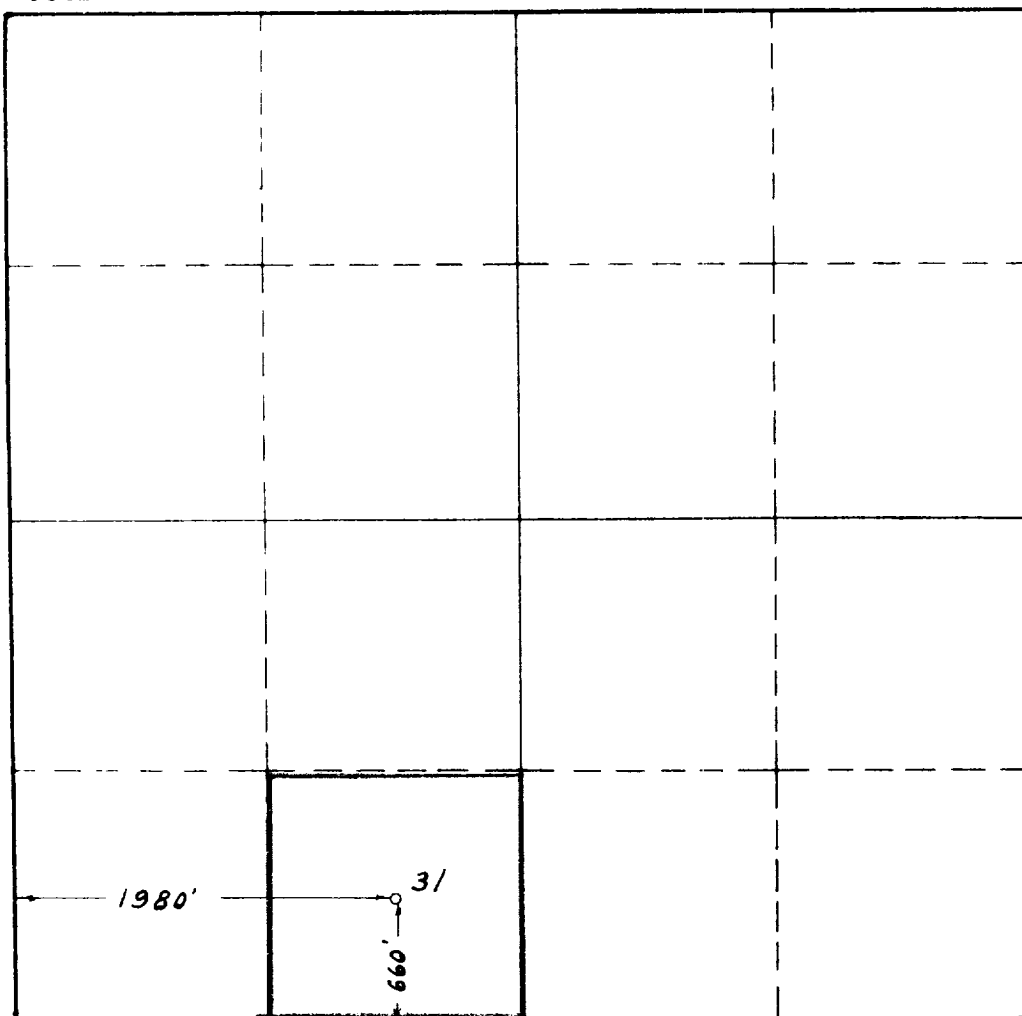

0 330 660 990 1320 1650 1980 2310 2640 2000 1500 1000 500 0



This is to certify that the information in Section A above is true and complete to the best of my knowledge and belief.

HUMBLE OIL & REFG. CO
(Operator)

H. P. Stensley
(Representative)
Assistant Division Supt.
Box 1600 Midland, Texas
Address

This is to certify that the well location shown on the plat in Section B was plotted from field notes of actual surveys made by me or under my supervision and that the same is true and correct to the best of my knowledge and belief.

Date Surveyed 2-16-59

W. S. Westerfield
Registered Professional
Engineer and/or Land Surveyor.

Certificate No. 1382

LEASE NO. 234871

W-A - 2580