

(SUBMIT IN TRIPLICATE)

UNITED STATES
DEPARTMENT OF THE INTERIOR
GEOLOGICAL SURVEY

Indian Agency Navajo
Allottee 2-402511
Lease No. FCR-13067

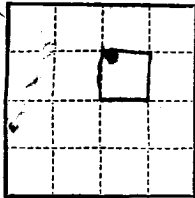

SUNDRY NOTICES AND REPORTS ON WELLS

NOTICE OF INTENTION TO DRILL	<input checked="" type="checkbox"/>	SUBSEQUENT REPORT OF WATER SHUT-OFF	<input type="checkbox"/>
NOTICE OF INTENTION TO CHANGE PLANS	<input type="checkbox"/>	SUBSEQUENT REPORT OF SHOOTING OR ACIDIZING	<input type="checkbox"/>
NOTICE OF INTENTION TO TEST WATER SHUT-OFF	<input type="checkbox"/>	SUBSEQUENT REPORT OF ALTERING CASING	<input type="checkbox"/>
NOTICE OF INTENTION TO REDRILL OR REPAIR WELL	<input type="checkbox"/>	SUBSEQUENT REPORT OF REDRILLING OR REPAIR	<input type="checkbox"/>
NOTICE OF INTENTION TO SHOOT OR ACIDIZE	<input type="checkbox"/>	SUBSEQUENT REPORT OF ABANDONMENT	<input type="checkbox"/>
NOTICE OF INTENTION TO PULL OR ALTER CASING	<input type="checkbox"/>	SUPPLEMENTARY WELL HISTORY	<input type="checkbox"/>
NOTICE OF INTENTION TO ABANDON WELL	<input type="checkbox"/>		

(INDICATE ABOVE BY CHECK MARK NATURE OF REPORT, NOTICE, OR OTHER DATA)

July 20, 1961

Navajo-Navajo
Well No. 1 is located 1800 ft. from N line and 2050 ft. from E line of sec. 1
SW 1/4, NE 1/4 Sec. 1 (1/4 Sec. and Sec. No.)
11N (Twp.) 21W (Range) 104N (Meridian)
Undesignated (Field) San Juan (County or Subdivision) New Mexico (State or Territory)

The elevation of the ground floor above sea level is 4972.0 ft.

DETAILS OF WORK

(State names of and expected depths to objective sands; show sizes, weights, and lengths of proposed casings; indicate mudding jobs, cementing points, and all other important proposed work)

Drill 17 1/2" hole to approximately 300' and set 13 1/8", 125/Rt., 8-10 new casing at 300' cemented back to surface. Wait on cement 18 hrs & pressure test casing with 1000 psi. If satisfactory pressure test is obtained, drill to approximately 3600' with an 11" bit. Land @ 5/8", 125' & 2 1/2"/Rt., 2-55 new casing at approximately 3600' and cement with 1200 psi. Wait on cement 18 hrs and pressure test with 1500 psi. If satisfactory test is obtained, drill out with 7 7/8" bit to total depth of approximately 7100'. If commercial production indicated, plan to complete with 5 1/2" casing.

I understand that this plan of work must receive approval in writing by the Geological Survey before operations may be commenced.

Company Standard Oil Company of Texas, A Division of Gulf Oil Company

Address Dumas, Texas

Dumas, Texas

By J. L. Rowland

Title District Engineer

COPIES RECEIVED	
DISTRIBUTION	
SANTA FE	
FILE	
U.S.G.S.	
LAND OFFICE	
TRANSPORTER	OIL GAS
PRODUCTION OFFICE	
OPERATOR	

NEW MEXICO OIL CONSERVATION COMMISSION
WELL LOCATION AND ACREAGE DEDICATION PLAT
 SEE INSTRUCTIONS FOR COMPLETING THIS FORM ON THE REVERSE SIDE

FORM C-128
Revised 5/1/57

SECTION A

Operator A Division of California Oil Co. STANDARD OIL COMPANY OF TEXAS		Lease HUNAV - RED WASH AREA		Well No. 1
Unit Letter G	Section 1	Township 31 NORTH	Range 21 WEST	County SAN JUAN
Actual Footage Location of Well: 1820 feet from the NORTH line and 2050 feet from the EAST line				
Ground Level Elev. 4972.0	Producing Formation Pennsylvanian (Paradox)	Pool Undesignated	Dedicated Acreage: 40 Acres	

1. Is the Operator the only owner in the dedicated acreage outlined on the plat below? YES **X** NO ____ . ("Owner" means the person who has the right to drill into and to produce from any pool and to appropriate the production either for himself or for himself and another. (65-3-29 (e) NMSA 1935 Comp.)
2. If the answer to question one is "no," have the interests of all the owners been consolidated by communitization agreement or otherwise? YES ____ NO ____ . If answer is "yes," Type of Consolidation _____
3. If the answer to question two is "no," list all the owners and their respective interests below:

Owner	Land Description

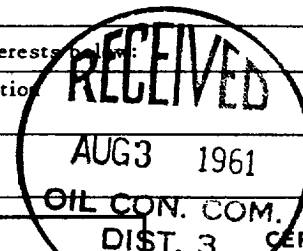

SECTION B

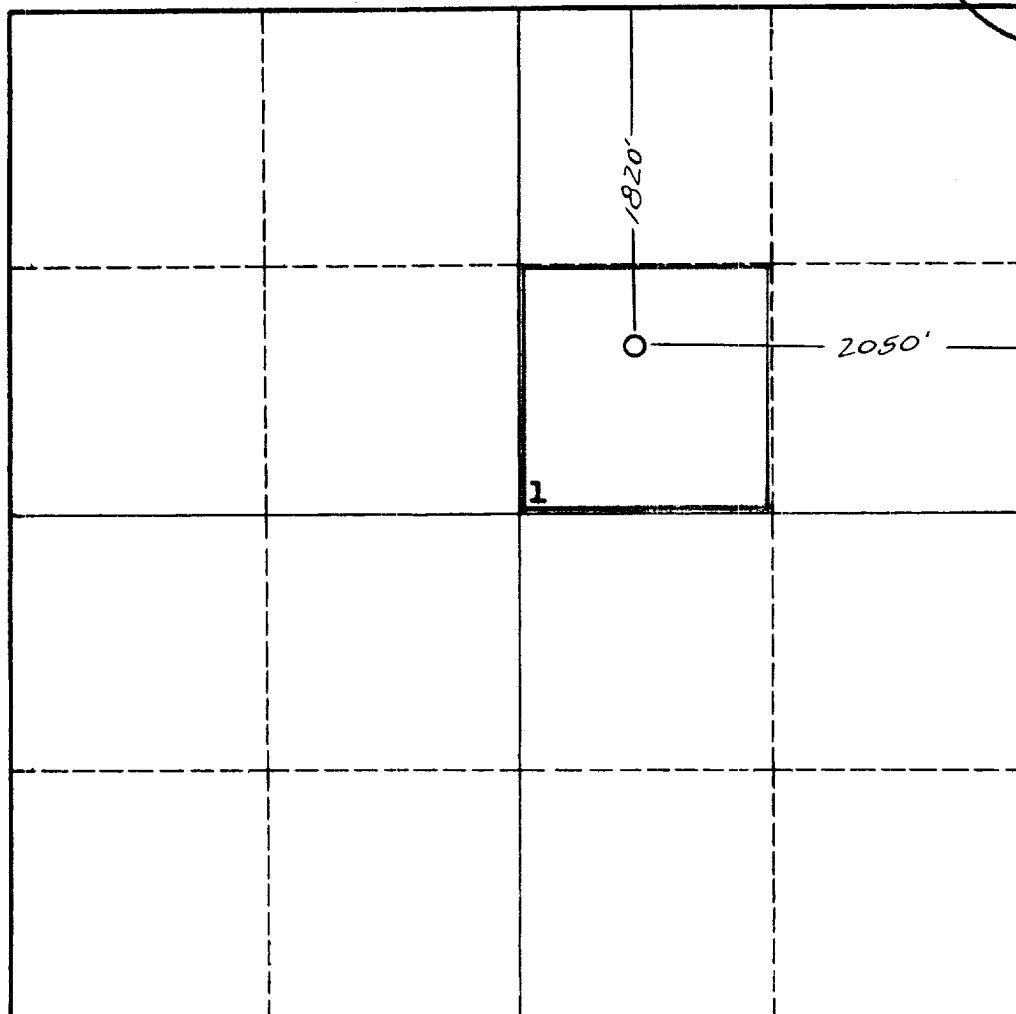

I hereby certify that the information in SECTION A above is true and complete to the best of my knowledge and belief.

Name J. L. Rowland
Position District Engineer
Company Standard Oil Co. of Tex. A Division of Calif. Oil Co.
Date July 28, 1961

I hereby certify that the well location shown on the plat in SECTION B was plotted from field notes of actual surveys made by me or under my supervision, and that the same is true and correct to the best of my knowledge and belief.

Date Surveyed 17 July 1961
Registered Professional Engineer and/or Land Surveyor James P. Leese
Certificate No. 1463 San Juan Engineering Company

0 330 660 990 1320 1650 1980 2310 2640 2000 1500 1000 500 0

INSTRUCTIONS FOR COMPLETION OF FORM C-128

1. Operator shall furnish and certify to the information called for in Section A.
2. Operator shall outline the dedicated acreage for *both* oil and gas wells on the plat in Section B.
3. A registered professional engineer or land surveyor registered in the State of New Mexico or approved by the Commission shall show on the plat the location of the well and certify this information in the space provided.
4. All distances shown on the plat must be from the outer boundaries of the Section.
5. If additional space is needed for listing owners and their respective interests as required in question 3 of Section A, please use space below.